

GEORGE T. DUNHAM
SURVEYING & SUBDIVIDING
DELAVAN, WISCONSIN

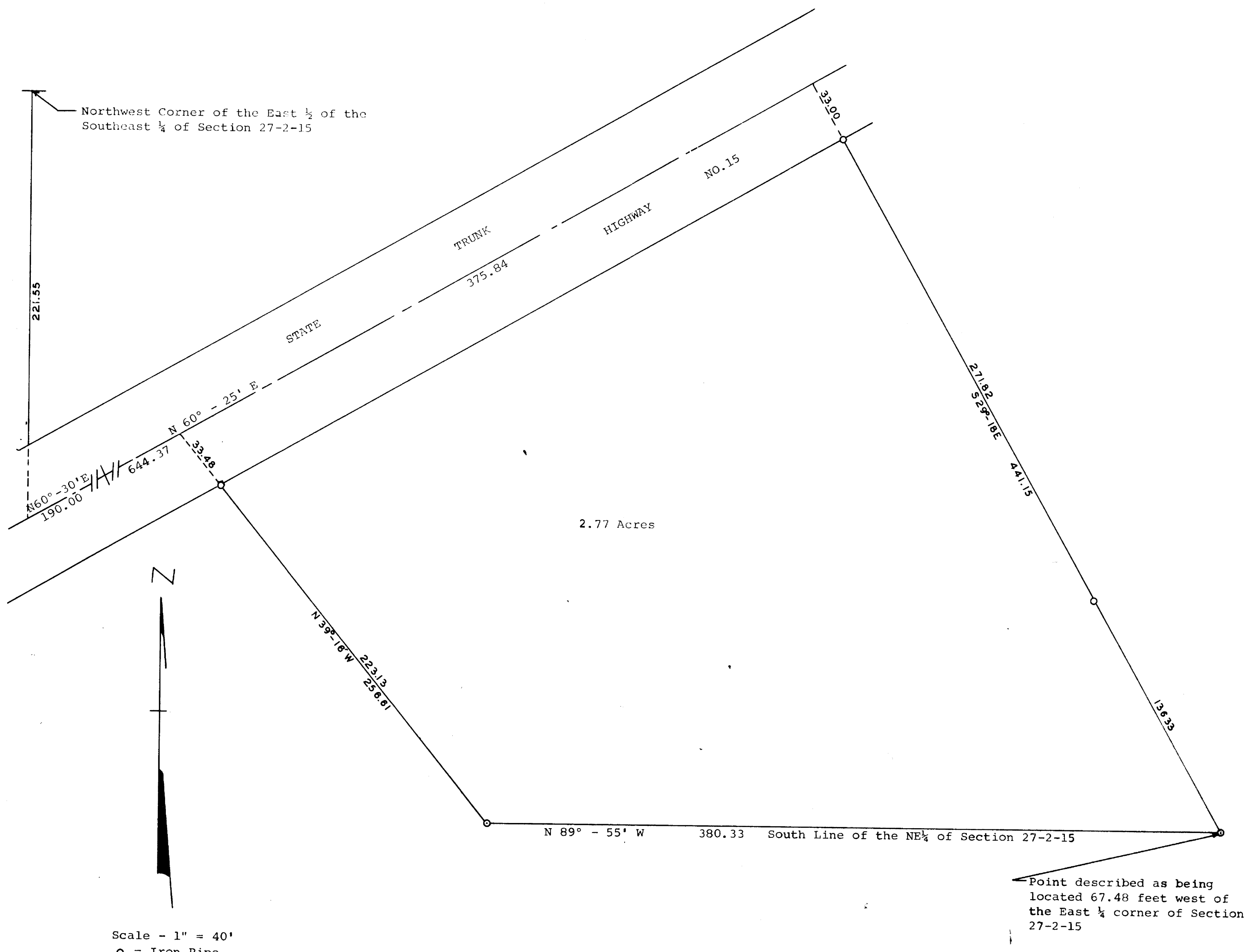

Plat of survey of a parcel of land located in the Northeast 1/4 of Section 27, T 2 N, R 15 E, Village of Darien, Walworth County, Wisconsin.
November 8, 1969

George T. Dunham
George T. Dunham, Surveyor