

PLAT OF SURVEY

OF

That part of the Southeast Quarter of Section 27, Township 2 North, Range 15 East of the 4th Principal Meridian, Village of Darien, Walworth County, Wisconsin, described as follows: Beginning 7.225 chains (476.85 feet) North of the south quarter section corner of said Section 27; thence North along the quarter section line 432.10 feet to a point on the southerly line of the right-of-way of U. S. Highway No. 14; thence South 47 degrees 40 minutes East along the southerly line of said highway 290.97 feet to the northerly line of the property formerly owned by Anna Thomas; thence South 42 degrees 10 minutes West along the northerly line of said Thomas property 139.46 feet; thence South 47 degrees 50 minutes East 132 feet; thence South 42 degrees 10 minutes West 61.27 feet; thence West 31.11 feet; thence South 0.78 feet; thence West 153.57 feet to the place of beginning.

LEGAL DESCRIPTION IS FROM DOCUMENT NUMBER 438217 AND IS MODIFIED TO DESCRIBE THE PROPERTY AS ONE PARCEL.

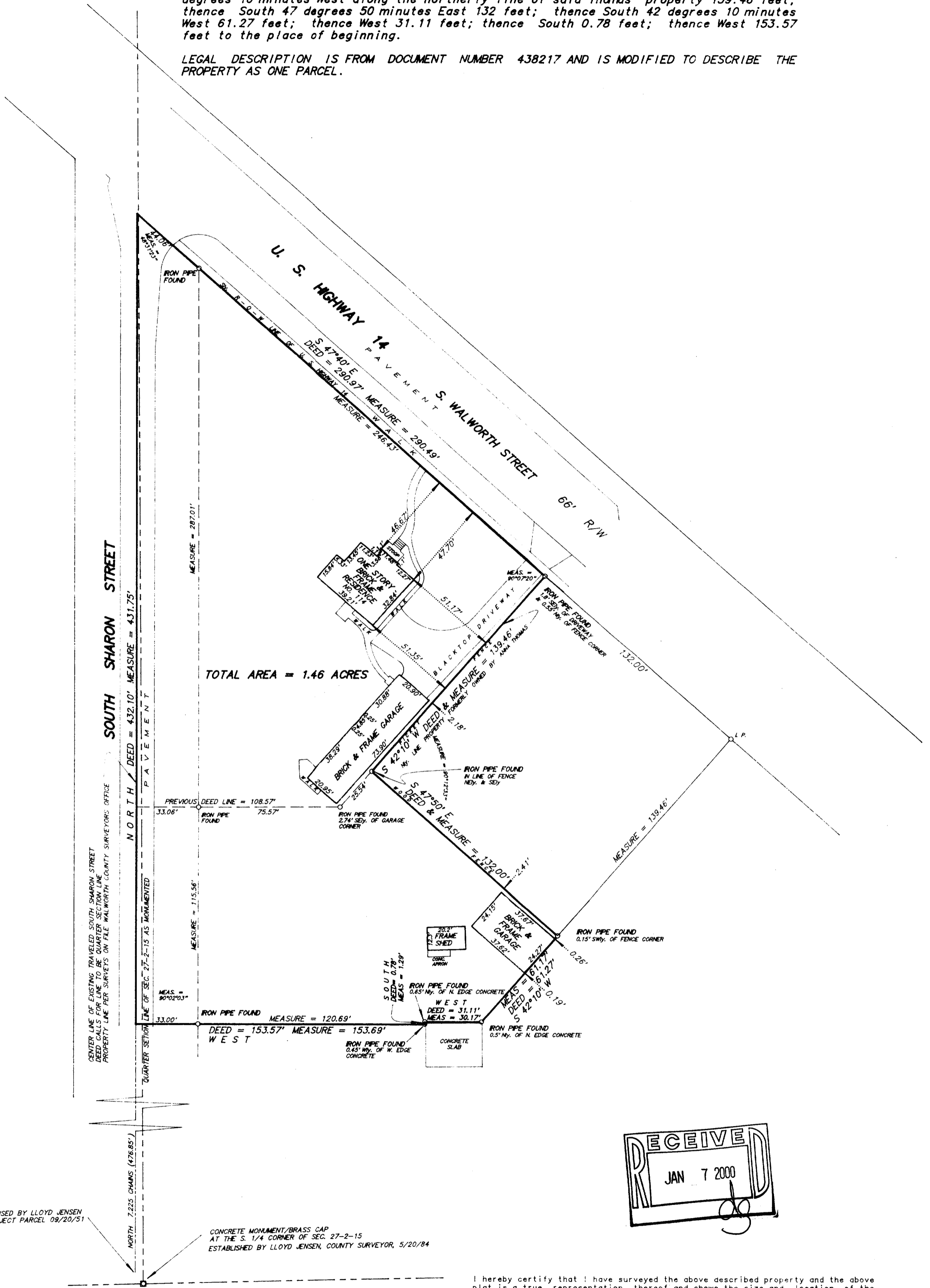

S. 1/4 CORNER AS USED BY LLOYD JENSEN FOR SURVEY OF SUBJECT PARCEL 09/20/51

CONCRETE MONUMENT/BRASS CAP AT THE S. 1/4 CORNER OF SEC. 27-2-15 ESTABLISHED BY LLOYD JENSEN, COUNTY SURVEYOR, 5/20/84

I hereby certify that I have surveyed the above described property and the above plat is a true representation thereof and shows the size and location of the property, its exterior boundaries, the location and dimensions of all visible structures thereon, boundary fences, apparent easements and roadways and visible encroachments, if any.

This survey is made for the exclusive use of the present owners of the property, and also those who purchase, mortgage, or guarantee the title thereto within one year from the date hereof.

Dated at Bassett, Wisconsin this _____ day of _____ 1999.

Mark A. Bolender
Wisconsin Registered Land Surveyor S - 1784

SCALE 1 inch = 40 feet
ORDERED BY R. Jacobson
JOB NO. 99290

001-403 QND-87