

GEORGE T. DUNHAM
SURVEYING & SUBDIVIDING
DELAVER, WISCONSIN

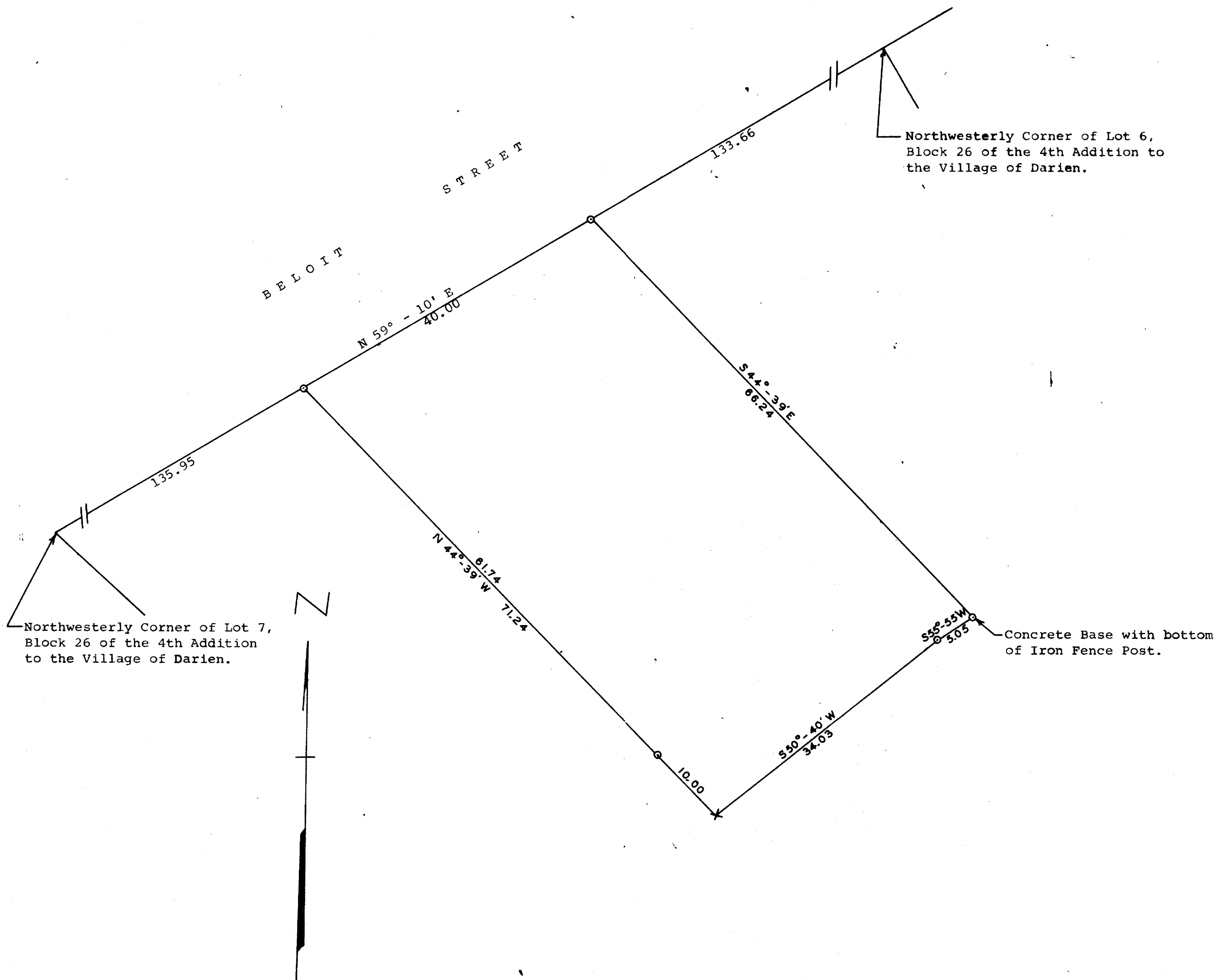

Plat of survey of a parcel of land located in
Lots 7 and 8, Block 26 of the 4th Addition to
the Village of Darien, Walworth County, Wisconsin.
April 5, 1968

George T. Dunham
George T. Dunham, Surveyor