

CENTERLINE OF THE CHICAGO-
MADISON ROAD

CENTERLINE OF THE
MILWAUKEE-BELOIT ROAD

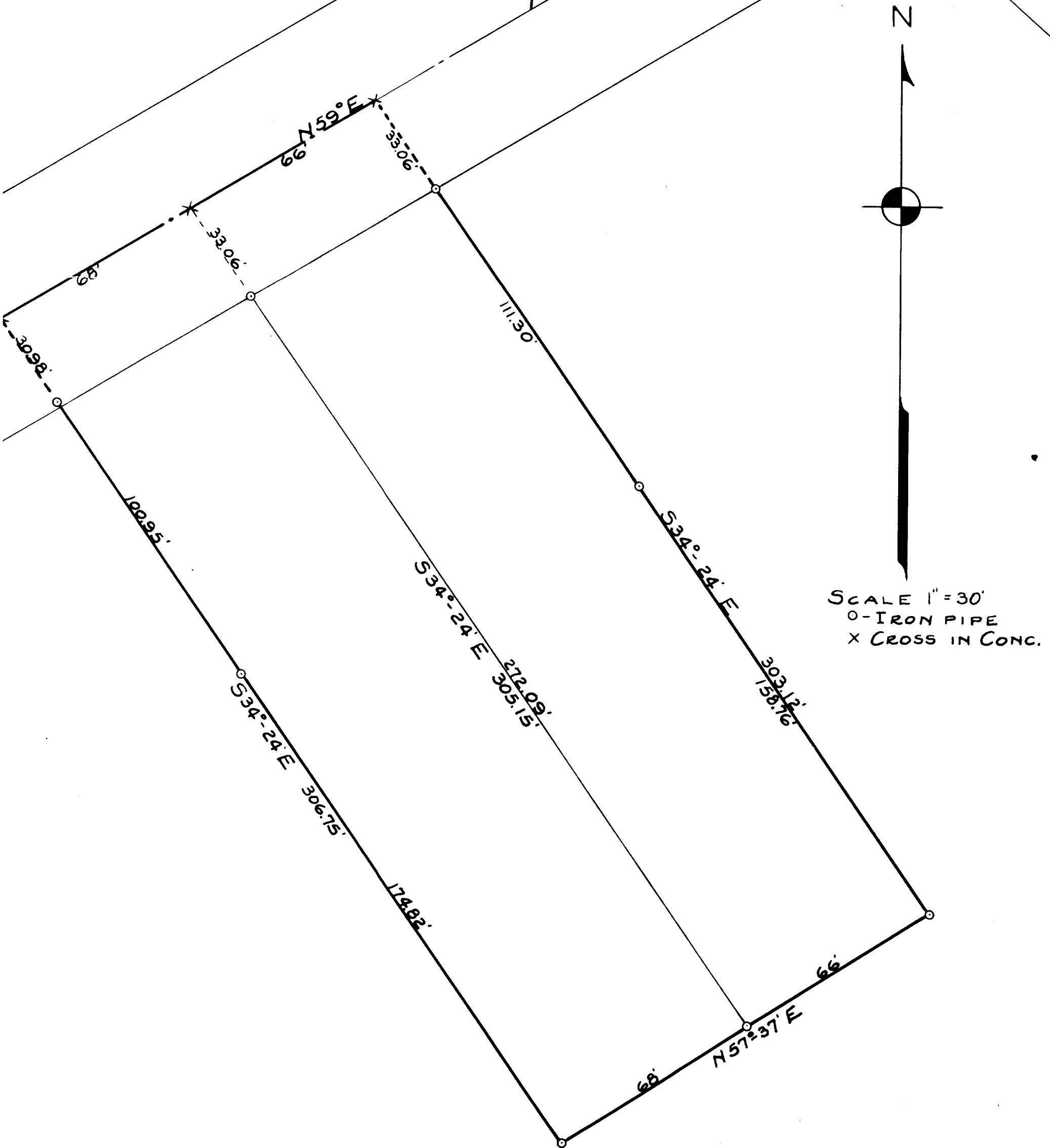

PLAT OF SURVEY OF LAND LOCATED IN THE
SOUTHWEST $\frac{1}{4}$ OF SECTION 27, T2N R15 E OF
WALWORTH COUNTY WISCONSIN.

JULY 1944

Lloyd P. Jensen
COUNTY SURVEYOR

1-3B