

ABELL SURVEYING & MAPPING

1140 SEQUOIA STREET • DELAVAN, WISCONSIN 53115
414-728-6737

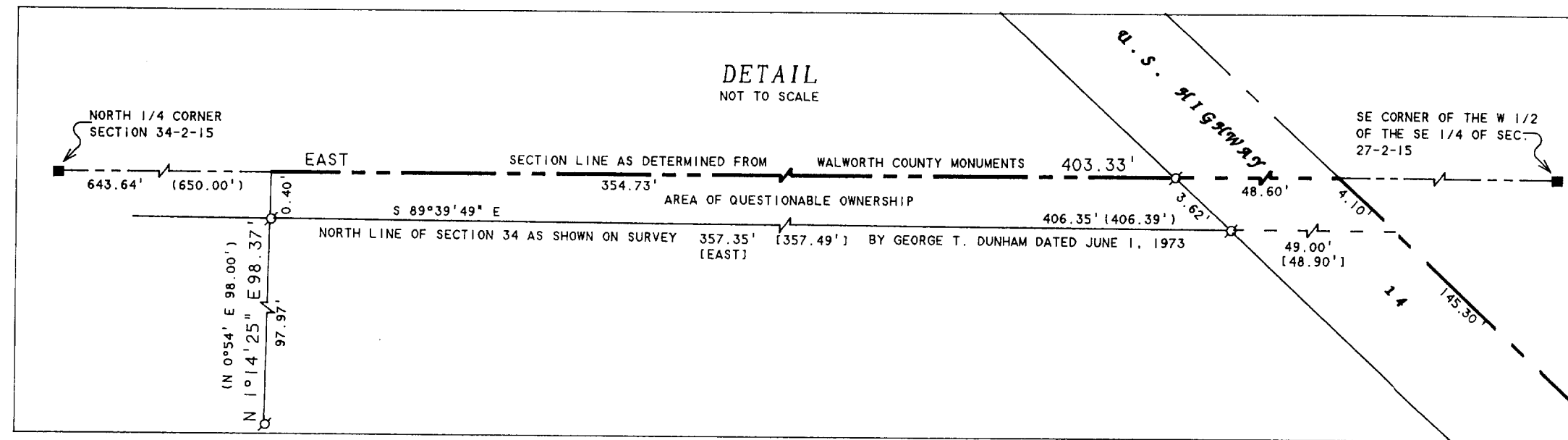

TAX PARCEL
QVD-100

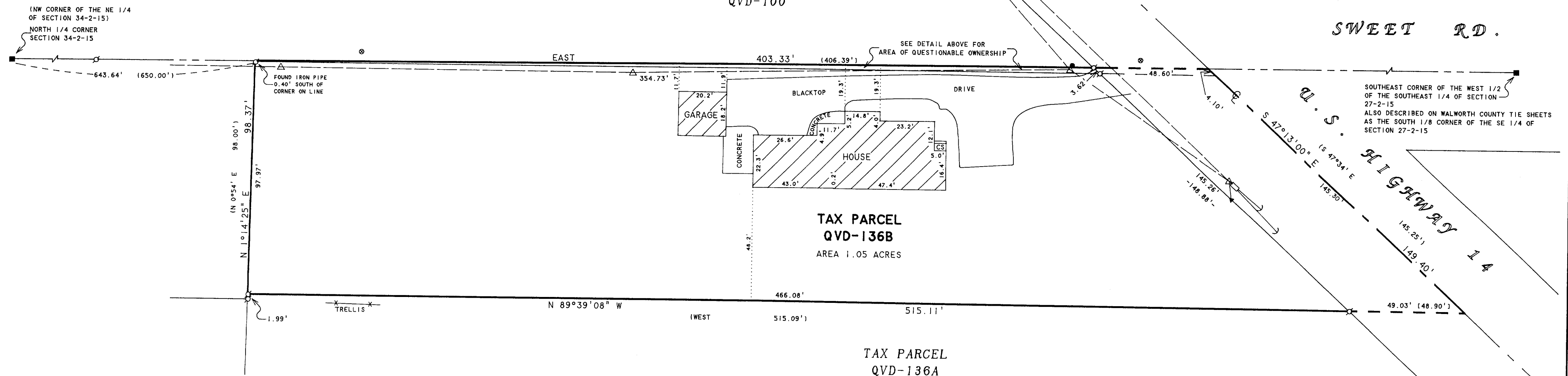

TAX PARCEL
QVD-136A

PLAT OF SURVEY OF

A PARCEL OF LAND LOCATED IN THE NORTH 10 ACRES OF THE WEST 1/2 OF THE NORTHEAST 1/4 OF SECTION 34, T2N, R15E, VILLAGE OF DARIEN, WALWORTH COUNTY, WISCONSIN AND DESCRIBED AS FOLLOWS: COMMENCING AT THE NORTHWEST CORNER OF SAID NORTHEAST 1/4; THENCE EAST ALONG THE NORTH LINE OF SAID NORTHEAST 1/4 650.00 FEET TO THE PLACE OF BEGINNING; THENCE CONTINUE EAST ALONG SAID NORTH LINE 406.39 FEET TO THE CENTERLINE OF U.S. HIGHWAY NO. 14; THENCE S 47°34' E ALONG SAID CENTERLINE 145.25 FEET; THENCE WEST 515.09 FEET; THENCE N 0°54' E 98.00 FEET TO THE PLACE OF BEGINNING.

N



SCALE 1"=30'

LEGEND

- - IRON PIPE FOUND
- - CONCRETE MONUMENT FOUND
- - MANHOLE COVER
- △ - UTILITY POLE
- GUY WIRE
- GUY POLE
- - UNDERGROUND GAS
- - UTILITY PED
- CS - CONCRETE STOOP
- OVERHEAD UTILITIES
- () - RECORDED AS
- [] - AS SHOWN ON SURVEY BY GEORGE T. DUNHAM DATED JUNE 1, 1973

NOTE: BEARINGS ARE REFERENCED TO EXISTING SURVEY RECORDS.

ORDERED BY: KEN BLISS
N3741 KENDALL COURT
DELAVAN, WI 53115

I HEREBY CERTIFY THAT I HAVE SURVEYED THE ABOVE DESCRIBED PROPERTY AND THAT THE ABOVE MAP IS A TRUE REPRESENTATION THEREOF AND SHOWS THE SIZE AND LOCATION OF THE PROPERTY, ITS EXTERIOR BOUNDARIES, THE LOCATION OF ALL VISIBLE STRUCTURES AND DIMENSIONS OF ALL PRINCIPAL BUILDINGS THEREON, BOUNDARY FENCES, APPARENT EASEMENTS, ROADWAYS AND VISIBLE ENCROACHMENTS, IF ANY, TO THE BEST OF MY KNOWLEDGE AND BELIEF.

THIS SURVEY IS MADE FOR THE USE OF THE PRESENT OWNERS OF THE PROPERTY, AND ALSO THOSE WHO PURCHASE, MORTGAGE, OR GUARANTEE THE TITLE THERETO WITHIN ONE (1) YEAR FROM DATE HEREON.

David F. Abell
DAVID F. ABELL
WISCONSIN REGISTERED LAND SURVEYOR, S-1596

April 23, 1999

DATE: April 23, 1999
JOB NUMBER - 98135A
NOTE: THIS IS NOT A CERTIFIED COPY UNLESS SEALED.

001-394

QVD-136B