

**ABELL  
SURVEYING & MAPPING**  
1140 SEQUOIA STREET • DELAVAN, WISCONSIN 53115  
414-728-6737

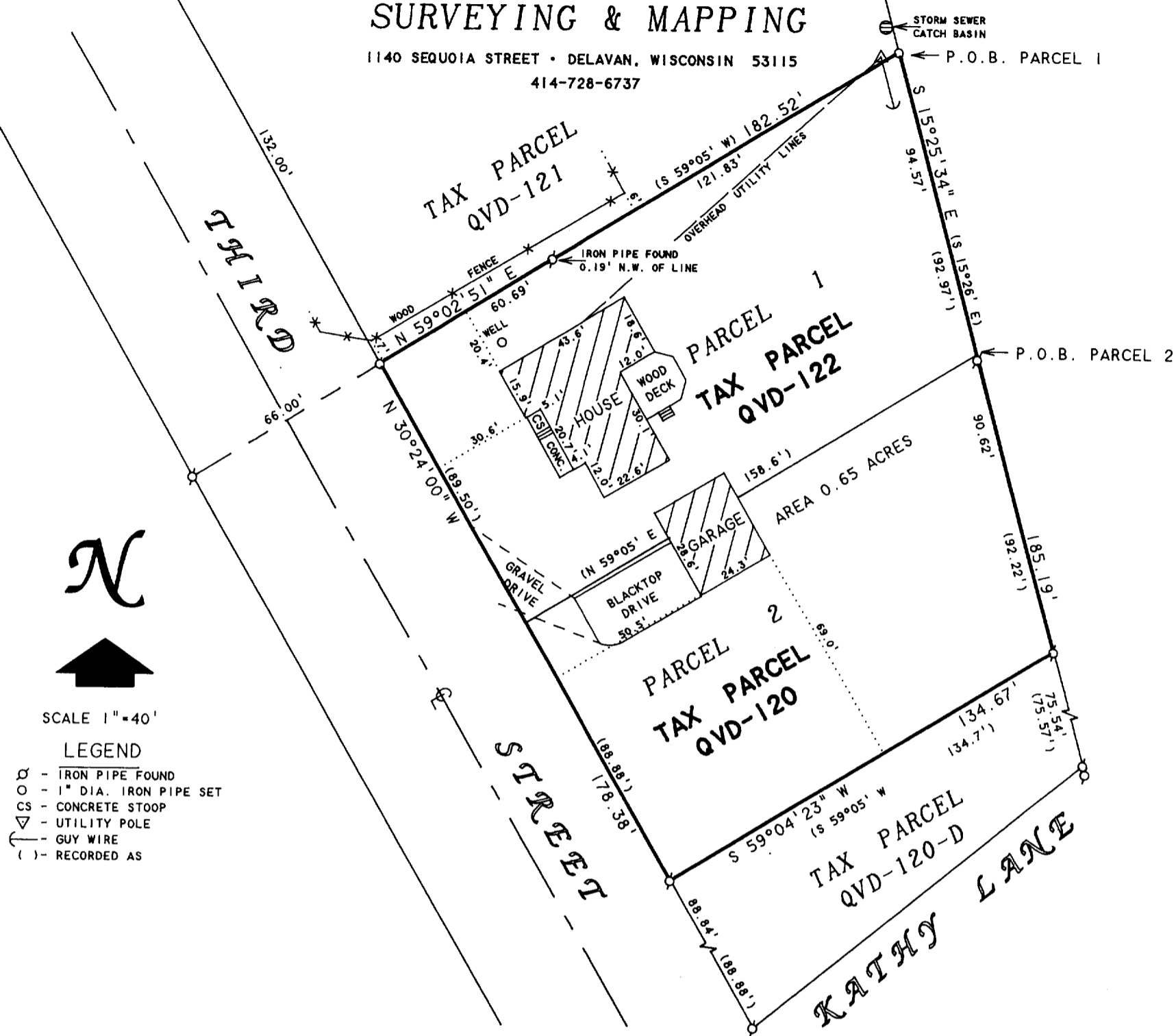

**PLAT OF SURVEY OF**

**Parcel 1:** A parcel of land located in the SE 1/4 of Section 27, T2N, R15E, Village of Darien, Walworth County, Wisconsin, described as follows, to-wit: Commencing at the NE corner of the W 1/2 of the SE 1/4 of said Section 27; thence S. 0° 10' E. along the 1/8 Section line 221.55 feet to the centerline of State Trunk Highway No. 15; thence S. 59° 05' W. along the centerline of said Highway 167.55 feet; thence S. 15° 26' E. 171.22 feet to the place of beginning; thence S. 59° 05' W. 182.52 feet; thence S. 30° 24' E. 89.50 feet to a point; thence N. 59° 05' E. 158.6 feet to a point; thence N. 15° 26' W. 92.97 feet to the place of beginning.

**Tax Key No. QVD 00122**

**Parcel 2:** A parcel of land located in the SE 1/4 of Section 27, T2N, R15E, Village of Darien, Walworth County, Wisconsin, described as follows, to-wit: Commencing at the NE corner of the W 1/2 of the SE 1/4 of said Section 27; thence S. 0° 10' E. along the 1/8 section line 221.55 feet to the centerline of State Trunk Highway No. 15; thence S. 59° 05' W. along the centerline of said Highway 167.55 feet; thence S. 15° 26' E. 264.19 feet to the place of beginning; thence continuing S. 15° 26' E. 92.22 feet; thence S. 59° 05' W. 134.7 feet; thence N. 30° 24' W. 88.88 feet; thence N. 59° 05' E. 158.6 feet to the place of beginning.

**Tax Key No. QVD 00120**

NOTE: BEARINGS ARE REFERENCED TO  
EXISTING SURVEY RECORDS.

ORDERED BY: RE/MAX-LAKES AREA REALTORS  
1815 N. SHORE DRIVE  
DELAHAN, WI. 53115

I HEREBY CERTIFY THAT I HAVE SURVEYED THE ABOVE DESCRIBED PROPERTY AND THAT THE ABOVE MAP IS A TRUE REPRESENTATION THEREOF AND SHOWS THE SIZE AND LOCATION OF THE PROPERTY, ITS EXTERIOR BOUNDARIES, THE LOCATION OF ALL VISIBLE STRUCTURES AND DIMENSIONS OF ALL PRINCIPAL BUILDINGS THEREON, BOUNDARY FENCES, APPARENT EASEMENTS, ROADWAYS AND VISIBLE ENCROACHMENTS, IF ANY, TO THE BEST OF MY KNOWLEDGE AND BELIEF.

THIS SURVEY IS MADE FOR THE USE OF THE PRESENT OWNERS OF THE PROPERTY, AND ALSO THOSE WHO PURCHASE, MORTGAGE, OR GUARANTEE THE TITLE THERETO WITHIN ONE (1) YEAR FROM DATE HEREON.

*David F. Abell*  
DAVID F. ABELL  
WISCONSIN REGISTERED LAND SURVEYOR, S-1596

*May 19, 1999*  
DATE

NOTE: THIS IS NOT A CERTIFIED COPY UNLESS SEALED.

JOB NUMBER - 99064

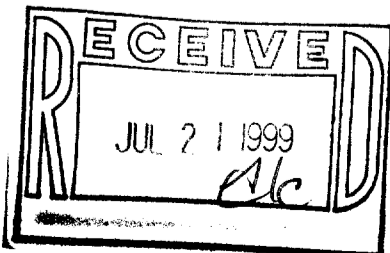

QVD-120  
QVD-122  
001-393