

PLAT OF SURVEY  
-OF-  
PROPOSED PARCEL SPLIT

PARCEL 1

LOTS 8-10 and the SOUTHWESTERLY 12' OF LOT 7 OF BLOCK 6 OF THE ORIGINAL PLAT OF DARIEN TOGETHER WITH THAT PART OF FREMONT STREET BEING MORE PARTICULARLY DESCRIBED AS FOLLOWS: COMMENCE AT THE SOUTHWEST CORNER OF SAID LOT 10 AND THE PLACE OF BEGINNING OF A PARCEL OF LAND HEREINAFTER DESCRIBED; THENCE SOUTH 28°05'00" EAST, 15.48 FEET; THENCE NORTH 61°55'00" EAST, 102.00 FEET; THENCE NORTH 28°05'00" WEST, 15.48 FEET TO A POINT ON THE SOUTHEASTERLY LINE OF SAID BLOCK 6; THENCE SOUTH 61°55'00" WEST ALONG SAID LINE, 102.00 FEET TO THE PLACE OF BEGINNING. ALL LOCATED IN THE VILLAGE OF DARIEN, COUNTY OF WALWORTH, STATE OF WISCONSIN. CONTAINING 1,579 SQUARE FEET OF LAND.

PARCEL 2

LOTS 1-6 and the NORTHEASTERLY 18' OF LOT 7 OF BLOCK 6 OF THE ORIGINAL PLAT OF DARIEN: TOGETHER WITH THAT PART OF FREMONT STREET BEING MORE PARTICULARLY DESCRIBED AS FOLLOWS: COMMENCE AT THE NORTHEASTERLY CORNER OF SAID LOT 1 AND THE PLACE OF BEGINNING OF A PARCEL OF LAND HEREINAFTER DESCRIBED: THENCE NORTH 61°55'00" EAST, 33.00 FEET; THENCE SOUTH 28°05'00" EAST, 75.48 FEET; THENCE SOUTH 61°55'00" WEST 231.00 FEET; THENCE NORTH 28°05'00" WEST, 15.48 FEET TO THE SOUTHEASTERLY LINE OF SAID BLOCK 6; THENCE NORTH 61°55'00" EAST ALONG SAID LINE, 198.00 FEET TO THE SOUTHEAST CORNER OF SAID LOT 1 OF BLOCK 6; THENCE NORTH 28°05'00" WEST ALONG THE NORTHEASTERLY LINE OF SAID LOT 1, 60.00' TO THE PLACE OF BEGINNING. ALL LOCATED IN THE VILLAGE OF DARIEN, COUNTY OF WALWORTH, STATE OF WISCONSIN. CONTAINING 17,436 SQUARE FEET OF LAND.

SURVEY FOR: FARM CITY ELEVATOR

NOTE: BEARINGS HEREON RELATE TO THE SOUTHEASTERLY LINE OF FREMONT STREET. ASSUMED BEARING 61°55'00"W

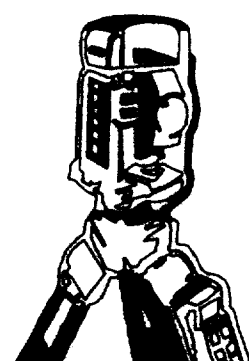
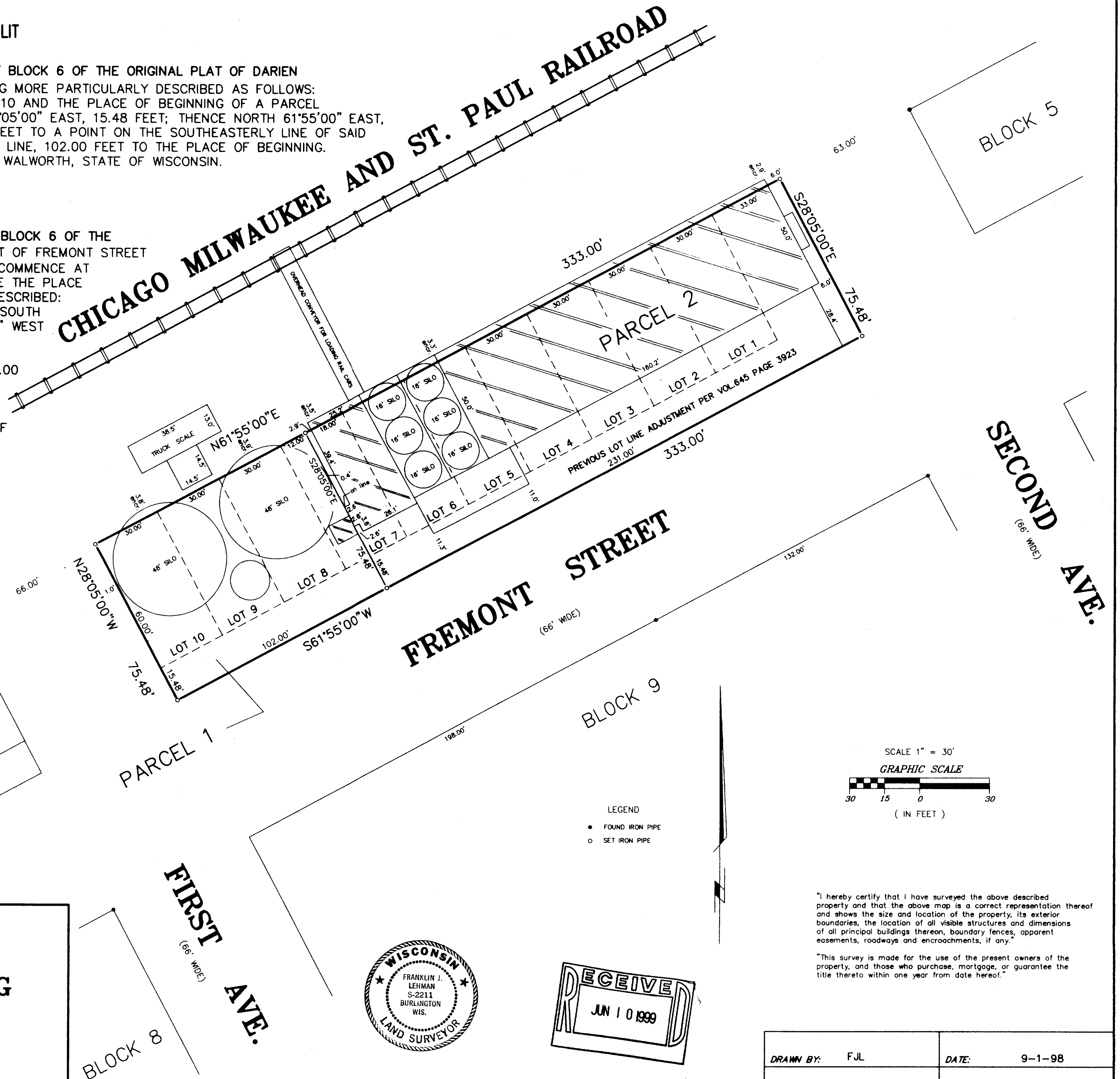

**B.W. SURVEYING**

412 N. PINE STREET  
BURLINGTON, WI 53105  
(414)-767-0225

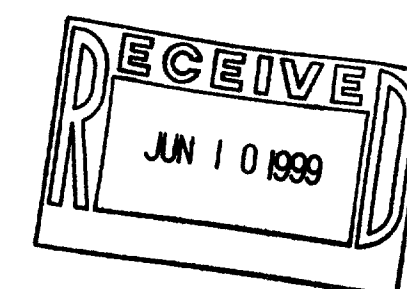

Franklin J. Lehman  
FRANKLIN J. LEHMAN S-2211

DRAWN BY: FJL	DATE: 9-1-98
CHECKED BY:	DRAWING NO.: 3612A
JOB NO.: 3612	SHEET 1 OF 1

QOP-21 001-386