

ABELL  
SURVEYING & MAPPING

1140 SEQUOIA STREET • DELAVAN, WISCONSIN 53115  
414-728-6737

PLAT OF SURVEY OF

Beginning at the northwest corner of Lot 8, Block 12, of Stone & Toppings Addition to the Village of Darien, thence easterly on the northerly line of Block 12, 261 feet to lands formerly owned by Henry Bucknell, thence North 84 feet, thence southwesterly parallel with the North line of Block 12 to Third Avenue, thence southeasterly along Third Avenue 5 rods to the place of beginning.

ALSO A strip of land 18' wide across the top of and off the Northwesterly side of Lots 7 & 8 in Block 12 of Stone & Topping's Addition to the Village of Darien, Walworth County, Wisconsin.

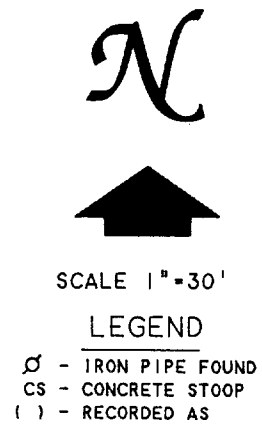

ORDERED BY: CENTURY 21-SKANDIA REALTY  
822 E. GENEVA STREET  
DELAVAN, WI 53115

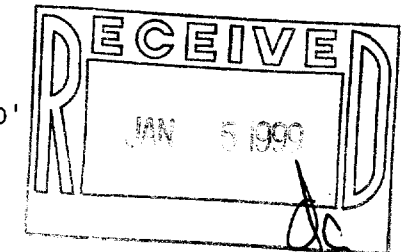
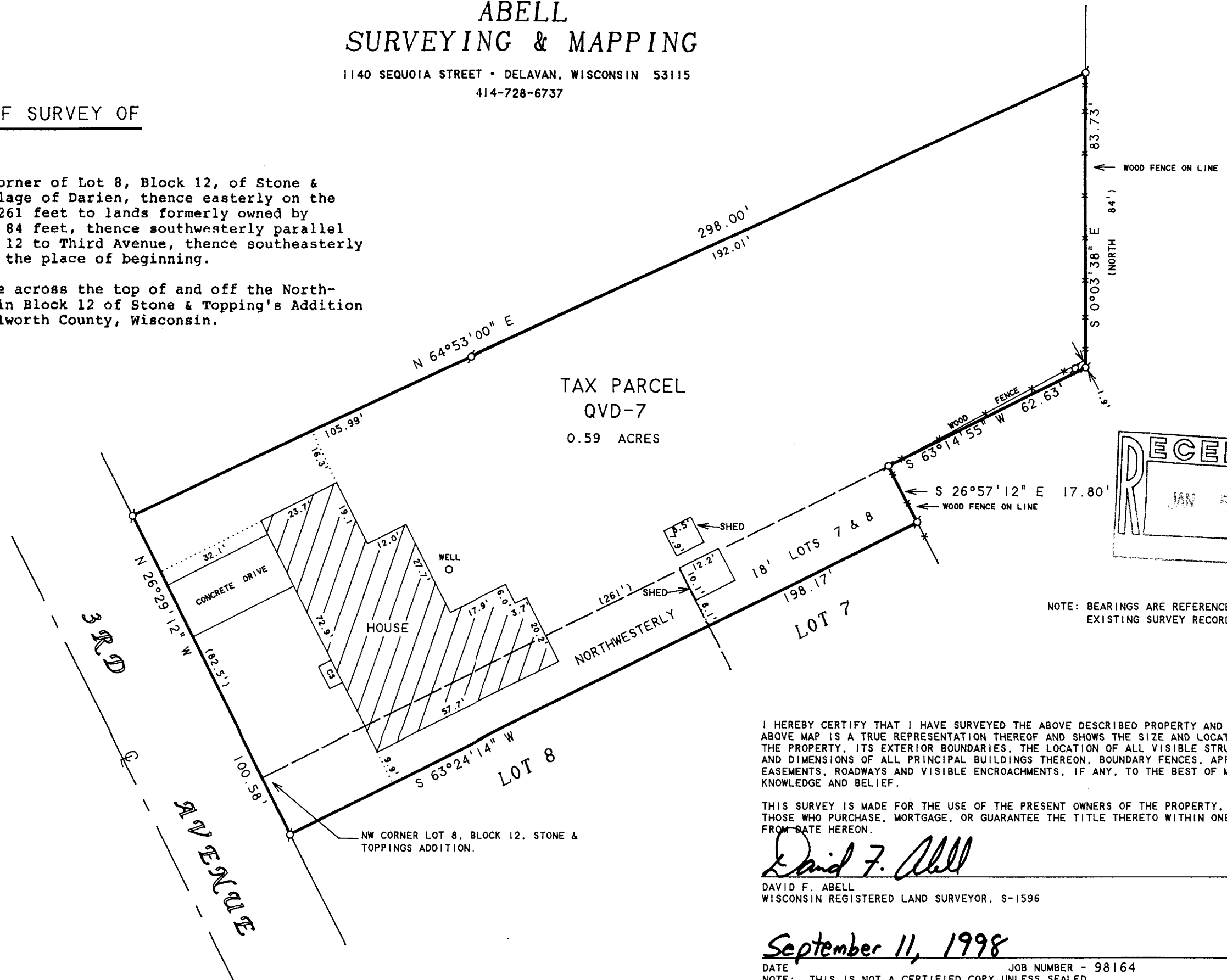

NOTE: BEARINGS ARE REFERENCED TO  
EXISTING SURVEY RECORDS.

I HEREBY CERTIFY THAT I HAVE SURVEYED THE ABOVE DESCRIBED PROPERTY AND THAT THE ABOVE MAP IS A TRUE REPRESENTATION THEREOF AND SHOWS THE SIZE AND LOCATION OF THE PROPERTY, ITS EXTERIOR BOUNDARIES, THE LOCATION OF ALL VISIBLE STRUCTURES AND DIMENSIONS OF ALL PRINCIPAL BUILDINGS THEREON, BOUNDARY FENCES, APPARENT EASEMENTS, ROADWAYS AND VISIBLE ENCROACHMENTS, IF ANY, TO THE BEST OF MY KNOWLEDGE AND BELIEF.

THIS SURVEY IS MADE FOR THE USE OF THE PRESENT OWNERS OF THE PROPERTY, AND ALSO THOSE WHO PURCHASE, MORTGAGE, OR GUARANTEE THE TITLE THERETO WITHIN ONE (1) YEAR FROM DATE HEREON.

*David F. Abell*

DAVID F. ABELL  
WISCONSIN REGISTERED LAND SURVEYOR, S-1596

*September 11, 1998*

DATE: \_\_\_\_\_ JOB NUMBER - 98164  
NOTE: THIS IS NOT A CERTIFIED COPY UNLESS SEALED.

QVD-7  
001-382