

ABELL  
SURVEYING & MAPPING

1140 SEQUOIA STREET • DELAVAN, WISCONSIN 53115  
414-728-6737

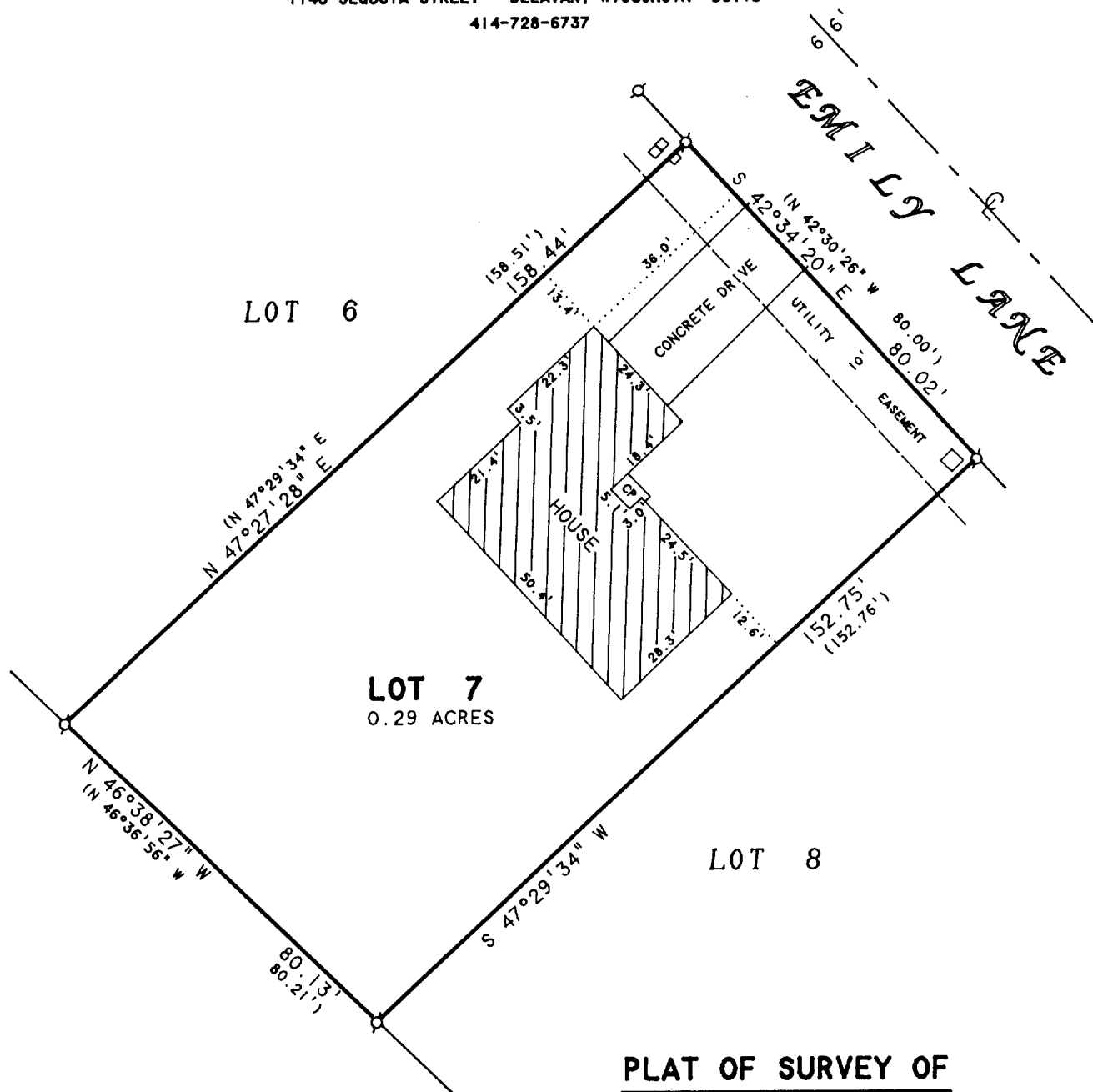

LOT 7  
0.29 ACRES

LOT 8

**PLAT OF SURVEY OF**

LOT 7, GREEN VALLEY SUBDIVISION, LOCATED  
IN THE VILLAGE OF DARIEN, WALWORTH COUNTY,  
WISCONSIN.

ORDERED BY: CENTURY 21-SKANDIA REALTY  
822 E. GENEVA STREET  
DELAVAN, WI 53115

NOTE: BEARINGS ARE REFERENCED TO THE  
RECORDED SUBDIVISION PLAT.

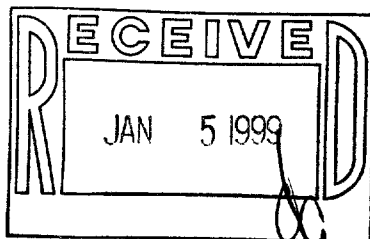

N



SCALE 1"=30'

**LEGEND**

- ⊙ - IRON PIPE FOUND
- - UTILITY PEDS
- CP - CONCRETE PORCH
- ( ) - RECORDED AS

I HEREBY CERTIFY THAT I HAVE SURVEYED THE ABOVE DESCRIBED PROPERTY AND THAT THE ABOVE MAP IS A TRUE REPRESENTATION THEREOF AND SHOWS THE SIZE AND LOCATION OF THE PROPERTY, ITS EXTERIOR BOUNDARIES, THE LOCATION OF ALL VISIBLE STRUCTURES AND DIMENSIONS OF ALL PRINCIPAL BUILDINGS THEREON, BOUNDARY FENCES, APPARENT EASEMENTS, ROADWAYS AND VISIBLE ENCROACHMENTS, IF ANY, TO THE BEST OF MY KNOWLEDGE AND BELIEF.

THIS SURVEY IS MADE FOR THE USE OF THE PRESENT OWNERS OF THE PROPERTY, AND ALSO THOSE WHO PURCHASE, MORTGAGE, OR GUARANTEE THE TITLE THERETO WITHIN ONE (1) YEAR FROM DATE HEREON.

*David F. Abell*

DAVID F. ABELL  
WISCONSIN REGISTERED LAND SURVEYOR, S-1596

*December 15, 1998*

DATE: December 15, 1998  
JOB NUMBER - 98225  
NOTE: THIS IS NOT A CERTIFIED COPY UNLESS SEALED.

001-380  
QGV-7