

ABELL SURVEYING & MAPPING

1140 SEQUOIA STREET • DELAVAN, WISCONSIN 53115
414-728-6737

DANIELSON DRIVE

66' WIDE

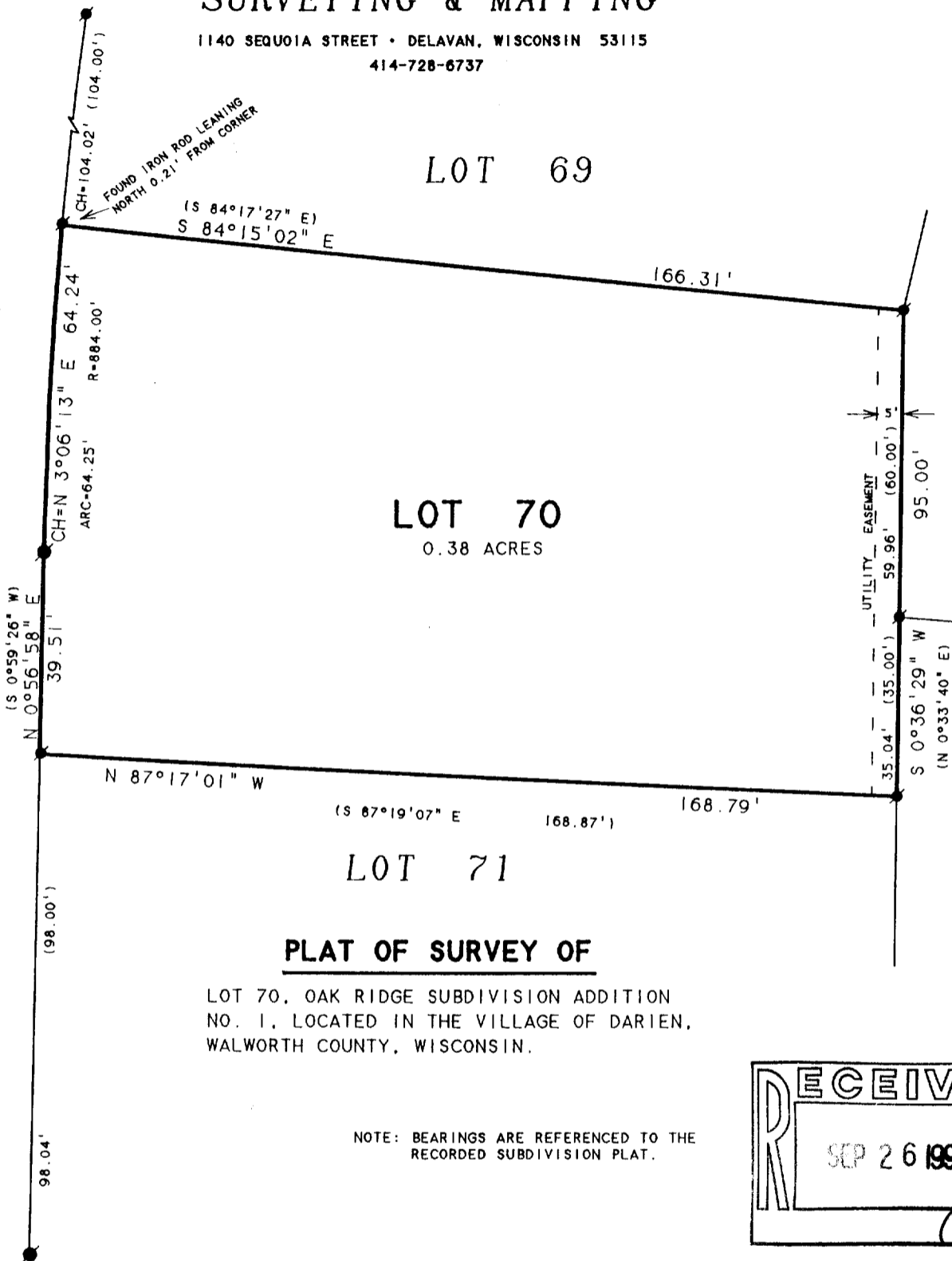

PLAT OF SURVEY OF

LOT 70, OAK RIDGE SUBDIVISION ADDITION
NO. 1, LOCATED IN THE VILLAGE OF DARIEN,
WALWORTH COUNTY, WISCONSIN.

NOTE: BEARINGS ARE REFERENCED TO THE
RECORDED SUBDIVISION PLAT.

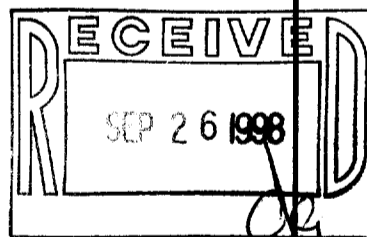

ORDERED BY: CENTURY 21-SKANDIA REALTY
822 E. GENEVA STREET
DELAVAN, WI 53115

N



SCALE 1"=30'

LEGEND

- - IRON ROD FOUND
- - IRON BAR FOUND
- () - RECORDED AS

I HEREBY CERTIFY THAT I HAVE SURVEYED THE ABOVE DESCRIBED PROPERTY AND THAT THE ABOVE MAP IS A TRUE REPRESENTATION THEREOF AND SHOWS THE SIZE AND LOCATION OF THE PROPERTY, ITS EXTERIOR BOUNDARIES, THE LOCATION OF ALL VISIBLE STRUCTURES AND DIMENSIONS OF ALL PRINCIPAL BUILDINGS THEREON, BOUNDARY FENCES, APPARENT EASEMENTS, ROADWAYS AND VISIBLE ENCROACHMENTS, IF ANY, TO THE BEST OF MY KNOWLEDGE AND BELIEF.

THIS SURVEY IS MADE FOR THE USE OF THE PRESENT OWNERS OF THE PROPERTY, AND ALSO THOSE WHO PURCHASE, MORTGAGE, OR GUARANTEE THE TITLE THERETO WITHIN ONE (1) YEAR FROM DATE HEREON.

David F. Abell

DAVID F. ABELL
WISCONSIN REGISTERED LAND SURVEYOR, S-1596

May 12, 1998

DATE: May 12, 1998 JOB NUMBER - 98082
NOTE: THIS IS NOT A CERTIFIED COPY UNLESS SEALED.

001-370
QOR1-26