

ABELL
SURVEYING & MAPPING
1140 SEQUOIA STREET • DELAVAN, WISCONSIN 53115
414-728-6737

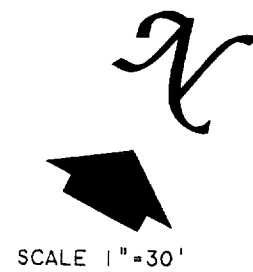

SCALE 1"=30'
LEGEND
○ - IRON PIPE FOUND
* - WIRE FENCE
() - RECORDED AS

ORDERED BY: KEEFE REAL ESTATE
1155 E. GENEVA STREET
DELAVAN, WI 53115

SECOND AVENUE
66 FEET WIDE
(N 28°05' W)
(165.01')

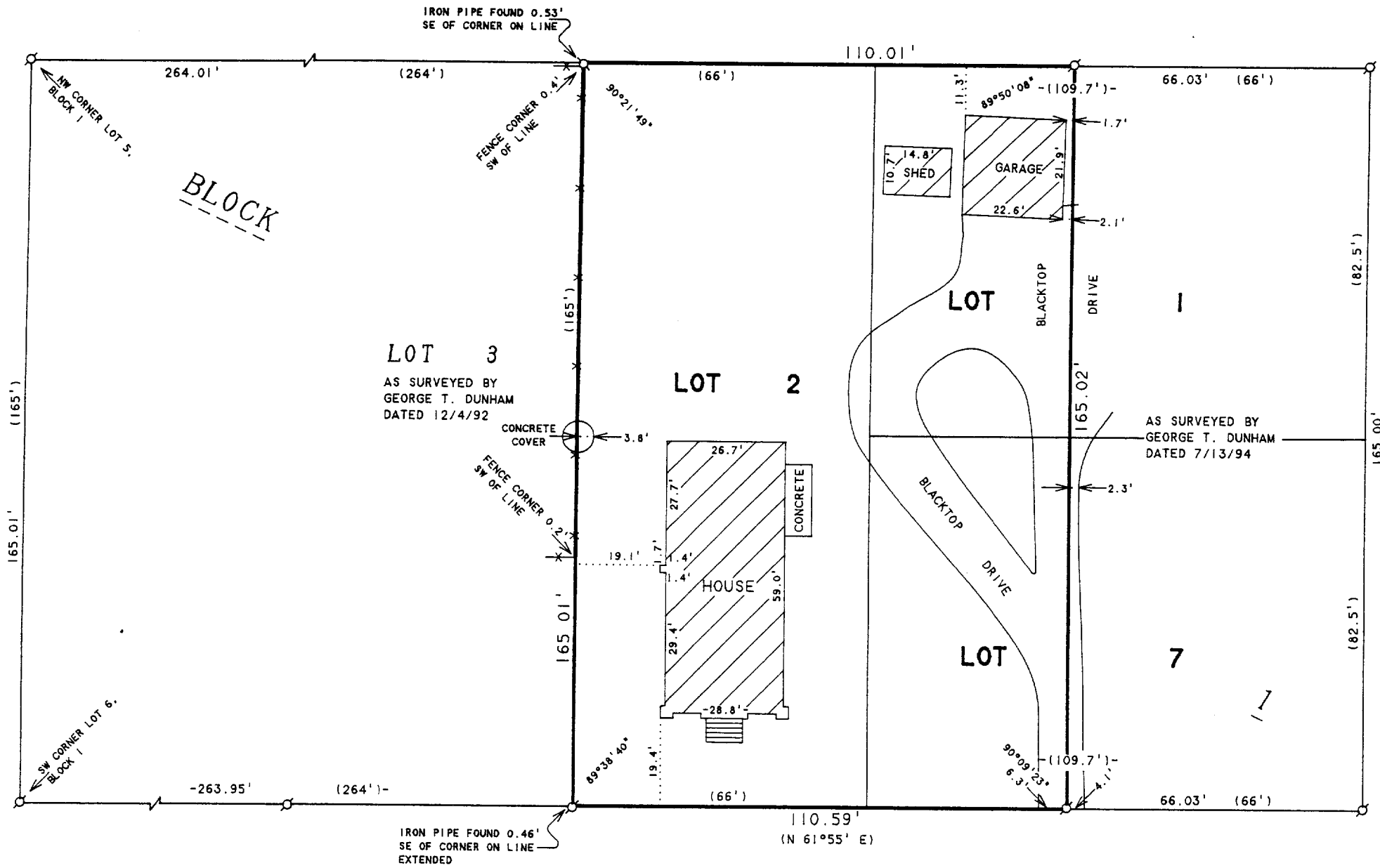

THIRD AVENUE
66 FEET WIDE
(N 28°05' W)
(165.00')

I HEREBY CERTIFY THAT I HAVE SURVEYED THE ABOVE DESCRIBED PROPERTY AND THAT THE ABOVE MAP IS A TRUE REPRESENTATION THEREOF AND SHOWS THE SIZE AND LOCATION OF THE PROPERTY, ITS EXTERIOR BOUNDARIES, THE LOCATION OF ALL VISIBLE STRUCTURES AND DIMENSIONS OF ALL PRINCIPAL BUILDINGS THEREON, BOUNDARY FENCES, APPARENT EASEMENTS, ROADWAYS AND VISIBLE ENCROACHMENTS, IF ANY, TO THE BEST OF MY KNOWLEDGE AND BELIEF.

THIS SURVEY IS MADE FOR THE USE OF THE PRESENT OWNERS OF THE PROPERTY, AND ALSO THOSE WHO PURCHASE, MORTGAGE, OR GUARANTEE THE TITLE THERETO WITHIN ONE (1) YEAR FROM DATE HEREON.

David F. Abell

DAVID F. ABELL
WISCONSIN REGISTERED LAND SURVEYOR, S-1596

April 8, 1998

DATE: April 8, 1998 JOB NUMBER - 98048
NOTE: THIS IS NOT A CERTIFIED COPY UNLESS SEALED.

OAK STREET
66 FEET WIDE

PLAT OF SURVEY OF

LOTS 1, 2 AND 7, BLOCK 19, ORIGINAL PLAT OF THE VILLAGE OF DARIEN, WALWORTH COUNTY, WISCONSIN, EXCEPTING THEREFROM THE EASTERLY 66 FEET OF LOTS 1 AND 7 OF BLOCK 1.

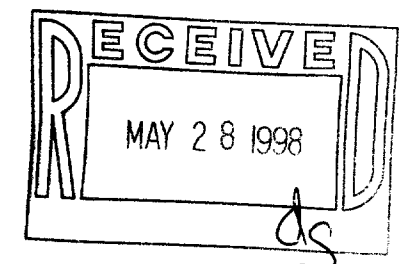

800-1
001-366