

# PLAT OF SURVEY

**PATHFINDER SURVEYING**  
FORMERLY KOLB LAND CONSULTING  
N9135 ASH STREET MUKWONAGO WI.  
(414) 870-1894

FOR: KENNETH W. BLANKE  
125 N. WISCONSIN ST.  
P.O. BOX 104  
DARIEN, WI 53114

DATE: 7/24/1997

DESCRIPTION: LOT 6 OF BRIGHAM AND SAWYER SUBDIVISION, A SUBDIVISION LOCATED IN THE NORTH EAST 1/4 AND THE SOUTH EAST 1/4, OF SECTION 27, T.2.N., R.15.E., VILLAGE OF DARIEN, WALWORTH COUNTY WISCONSIN.

## LEGEND

○ FOUND 1 IN. IRON PIPE

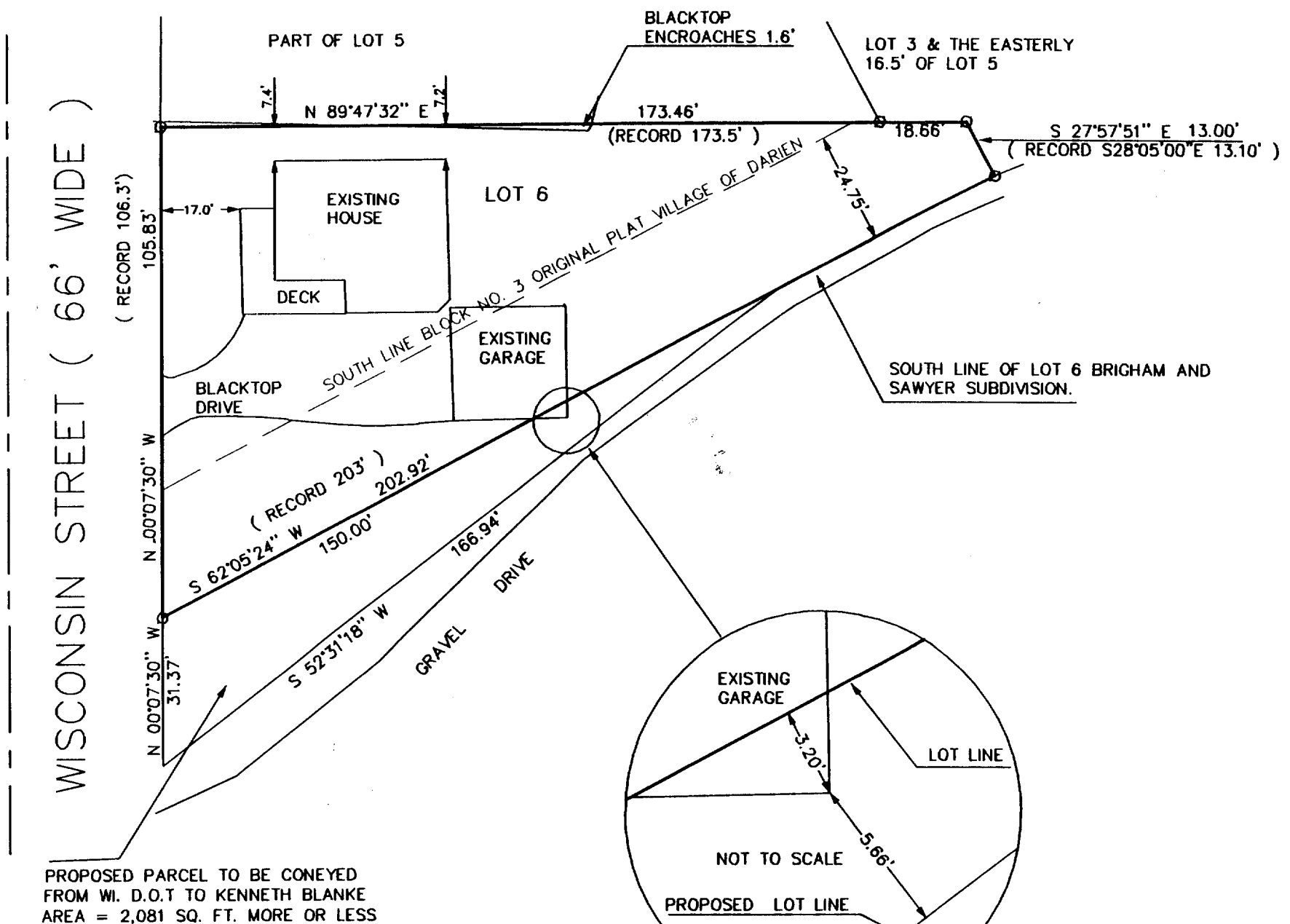
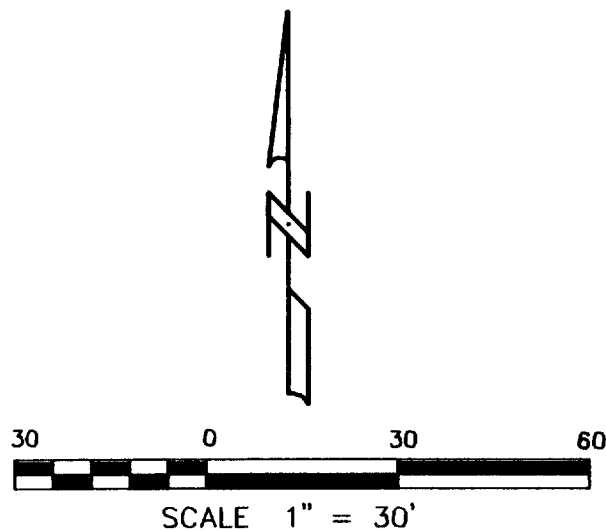

NOTE: BEARINGS REFERENCED TO RECORD PLAT OF BRIGHAM AND SAWYER SUBDIVISION.

THE ABOVE MAP IS A TRUE REPRESENTATION THEREOF AND SHOWS THE SIZE AND LOCATION OF ALL THE PROPERTY, EXTERIOR BOUNDARIES, THE LOCATION OF ALL VISIBLE BOUNDARY FENCES, APPARENT EASEMENTS, ROADWAYS AND VISIBLE ENCROACHMENTS, IF ANY

THIS SURVEY IS MADE FOR THE USE OF THE PRESENT OWNERS OF THE PROPERTY, AND ALSO THOSE WHO PURCHASE, MORTGAGE OR GUARANTEE TITLE THERETO WITHIN ONE (1) YEAR FROM DATE HERETO.

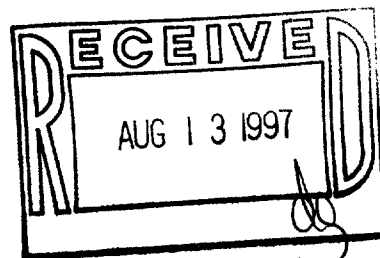

THIS IS NOT A CERTIFIED COPY  
UNLESS SEAL IS IN RED.

*John P. Krott*  
JOHN P. KROTT, R.L.S. 2258

JOB NUMBER 97042/QBS00005

QBS-5  
001-347