

**ABELL  
SURVEYING & MAPPING  
DELAVAN, WISCONSIN 53115  
414-728-6737**

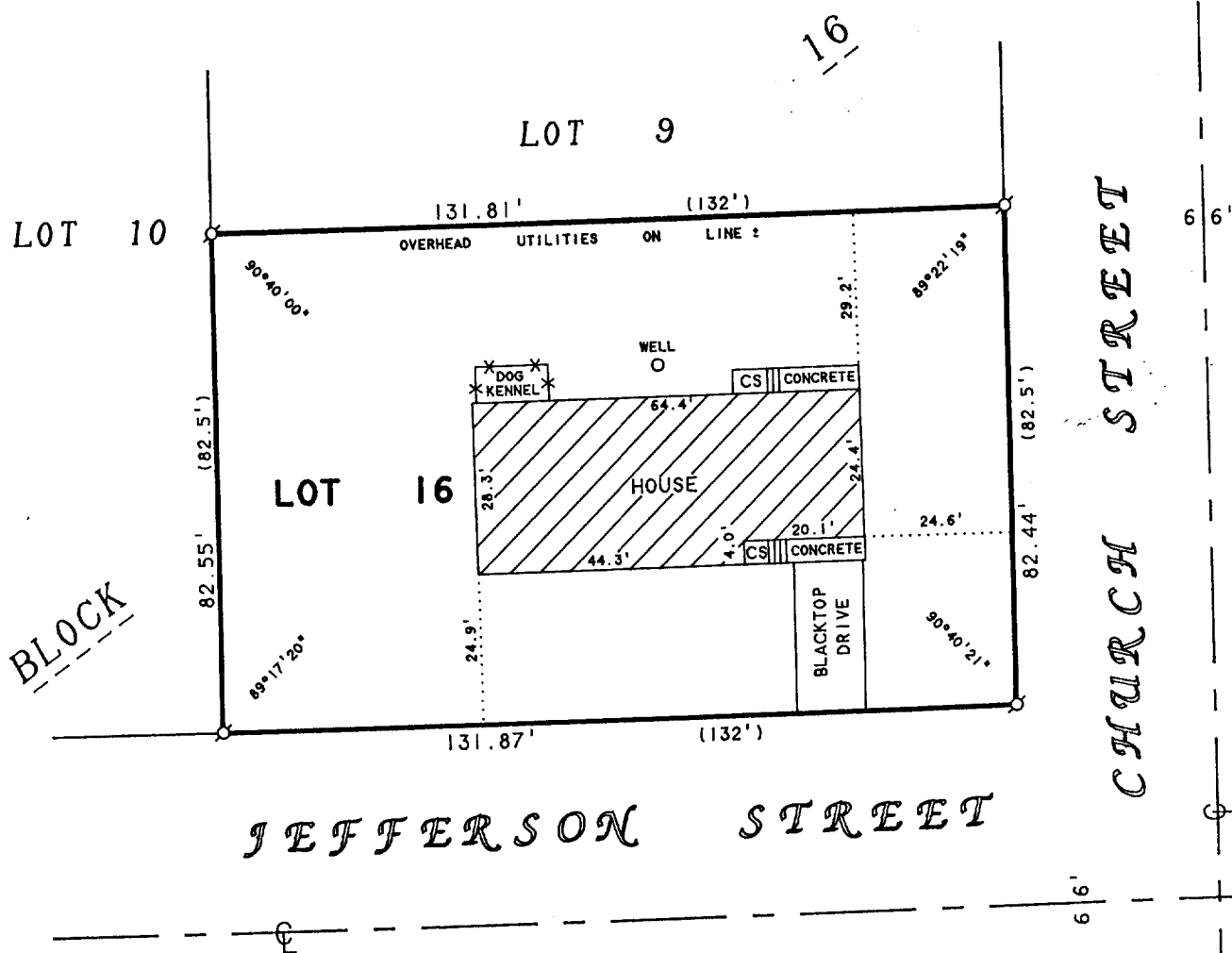

ORDERED BY: JANET RODRIGUEZ  
104 W. JEFFERSON STREET  
DARIEN, WI 53114

**PLAT OF SURVEY OF**

LOT 16, BLOCK 16, STONE AND TOPPING'S  
ADDITION TO THE VILLAGE OF DARIEN,  
WALWORTH COUNTY, WISCONSIN.

**N**



SCALE 1"=30'

**LEGEND**

- Ø - IRON PIPE FOUND
- CS - CONCRETE STOOP
- \* - FENCE
- ( ) - RECORDED AS

I HEREBY CERTIFY THAT I HAVE SURVEYED THE ABOVE DESCRIBED PROPERTY AND THAT THE ABOVE MAP IS A TRUE REPRESENTATION THEREOF AND SHOWS THE SIZE AND LOCATION OF THE PROPERTY, ITS EXTERIOR BOUNDARIES, THE LOCATION OF ALL VISIBLE STRUCTURES AND DIMENSIONS OF ALL PRINCIPAL BUILDINGS THEREON, BOUNDARY FENCES, APPARENT EASEMENTS, ROADWAYS AND VISIBLE ENCROACHMENTS, IF ANY, TO THE BEST OF MY KNOWLEDGE AND BELIEF.

THIS SURVEY IS MADE FOR THE USE OF THE PRESENT OWNERS OF THE PROPERTY, AND ALSO THOSE WHO PURCHASE, MORTGAGE, OR GUARANTEE THE TITLE THERETO WITHIN ONE (1) YEAR FROM DATE HEREON.

*David F. Abell*  
DAVID F. ABELL  
WISCONSIN REGISTERED LAND SURVEYOR, S-1596

*June 18, 1996*

DATE: *June 18, 1996* JOB NUMBER: 96085  
NOTE: THIS IS NOT A CERTIFIED COPY UNLESS SEALED.

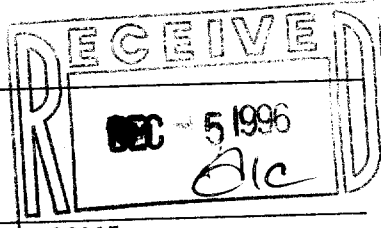

*QS&T-25*

*001-338*