

Point described as being located in the centerline of Chicago & Madison Road which point is the southwesterly corner of lands conveyed to School District No. 7, Joint in the Town of Darien and Sharon by Warranty Deed Dated Nov. 14, 1930 and recorded Nov. 17, 1930 in Volume 218 of Deeds on

Page 249 —

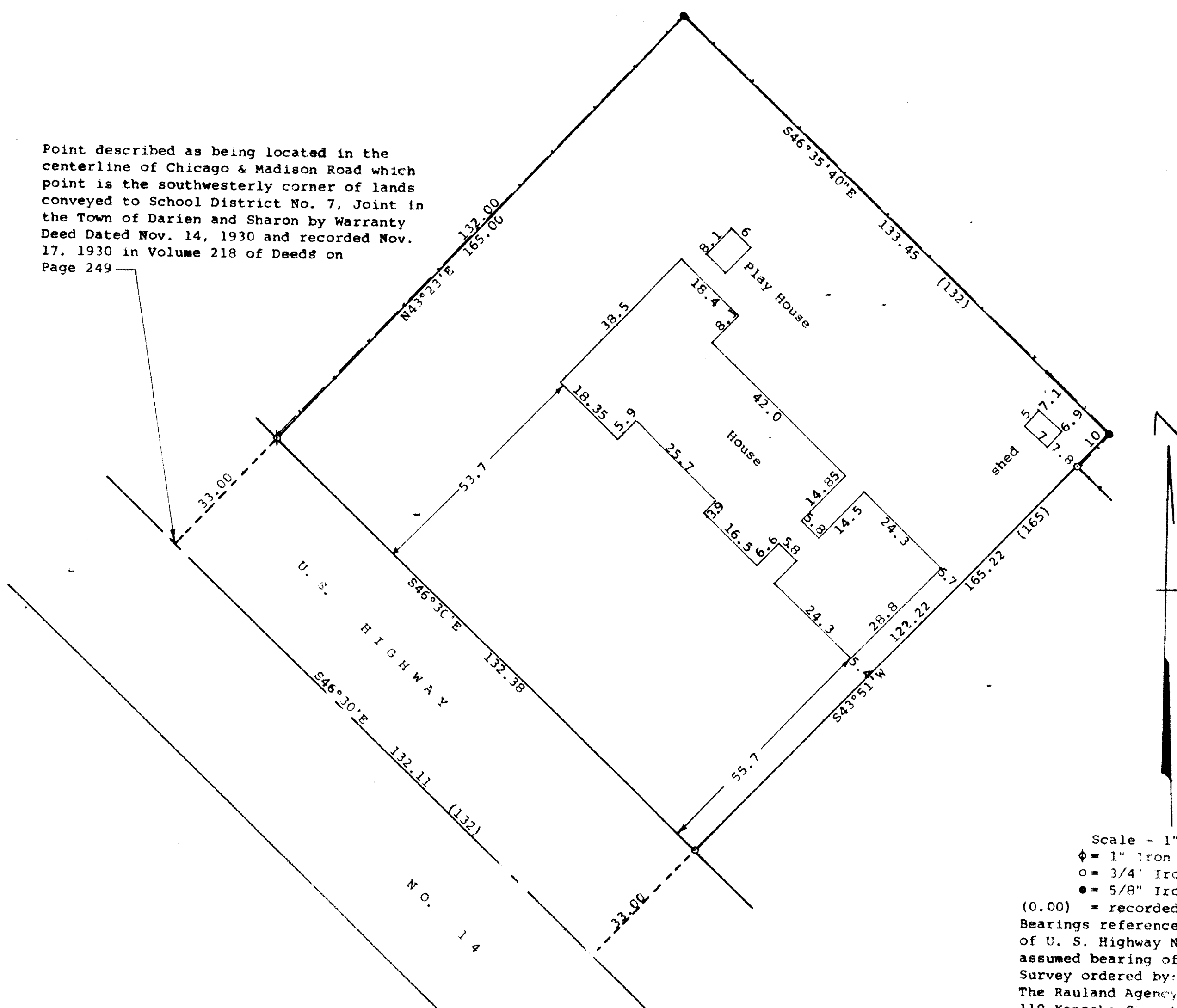

Scale - 1" = 20'  
 $\phi$  = 1" Iron Pipe Found  
 o = 3/4" Iron Pipe Found  
 ● = 5/8" Iron Rod Found  
 (0.00) = recorded distance  
 Bearings referenced to the centerline  
 of U. S. Highway No. 14 with the  
 assumed bearing of S46°30'E  
 Survey ordered by:  
 The Rauland Agency  
 118 Kenosha Street  
 Walworth, Wf 53184

I, George T. Dunham, Surveyor, certify that I have surveyed the property described as follows:

A parcel of land located in the Southeast  $\frac{1}{4}$  of Section 27, T 2 N, R 15 E Village of Darien, Walworth County, Wisconsin, described as follows: Beginning at a point in the centerline of the Chicago and Madison Road known as U. S. Highway No. 14 which point is the southwesterly corner of land conveyed the School District No. 7 Joint in the Town of Darien and Sharon by Warranty Deed Dated Nov. 14, 1930 and recorded November 17, 1930 in Volume 218 of Deeds on Page 249; thence Northeasterly along the southerly side or line of said lands conveyed in said deed to School District No. 7 Joint of the Towns of Darien and Sharon to a point on said southerly line or side of said lands, which point is 165 feet northeasterly of the place of beginning; thence southeasterly 132 feet on a line parallel with the centerline of Chicago and Madison Road; thence southwesterly 165.00 on a line parallel with the first mentioned line to the centerline of said road; thence Northwesterly along the centerline of said Chicago and Madison Road 132 feet to the place of beginning.,

and that the plat shown hereon is a correct representation thereof and shows the size and location of the property, its exterior boundaries, the location of all visible encroachments, if any, and that I have surveyed the property hereon described, according to the official records, to the best of my knowledge and belief.

May 18, 1995

George T. Dunham, Surveyor

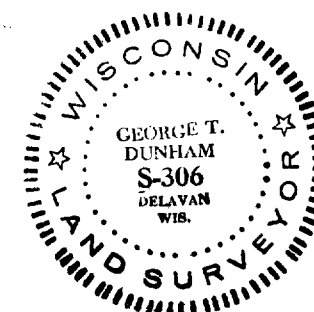
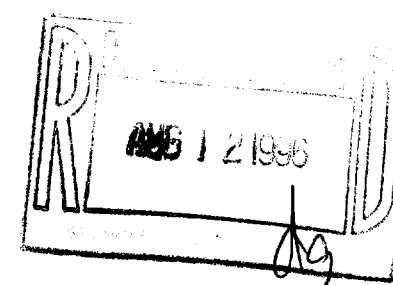

QVD-103

001-337