

DUNHAM SURVEYING, S.C.
SURVEYING & SUBDIVIDING
DELAVER, WISCONSIN 53115

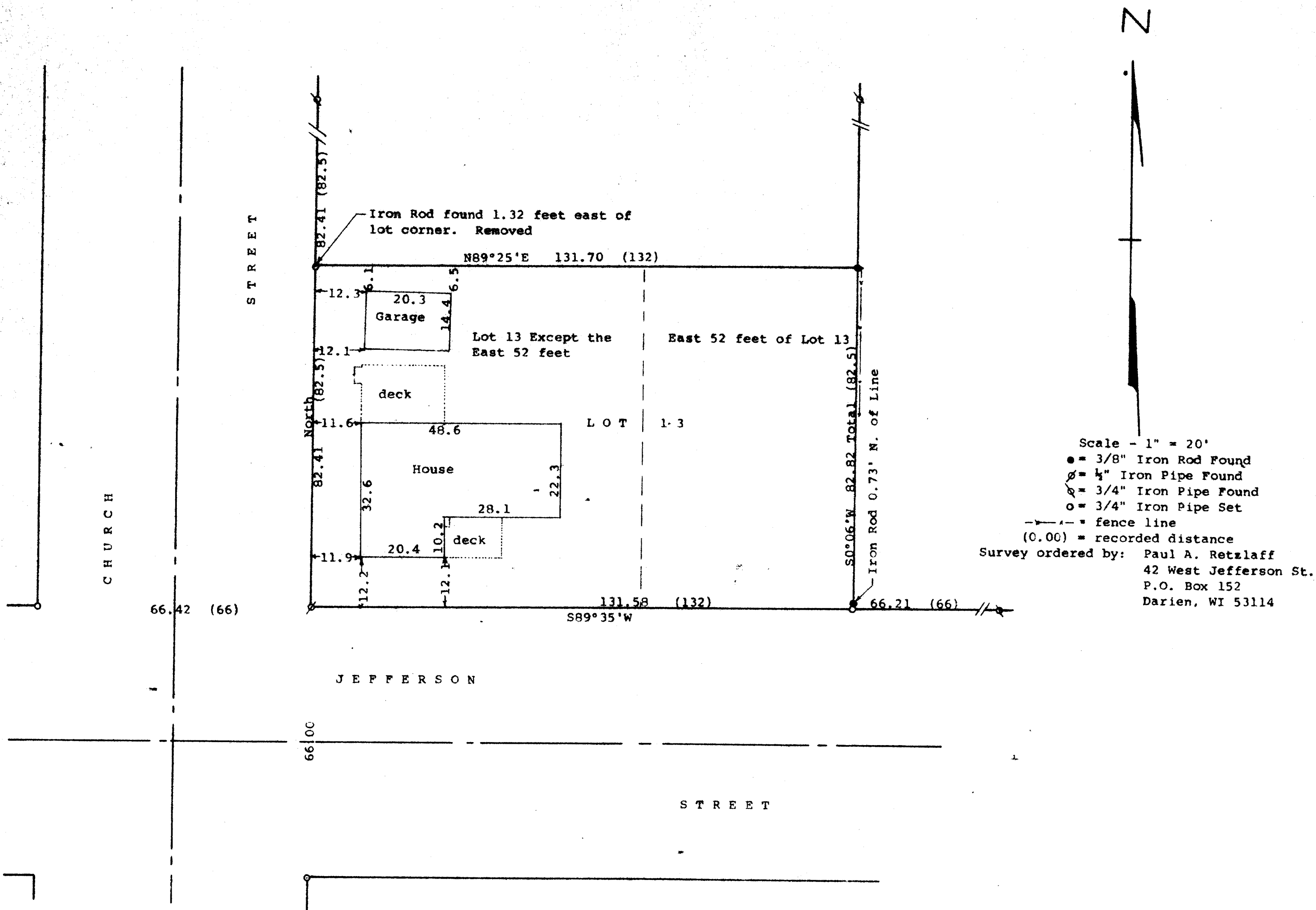

STATE OF WISCONSIN)
COUNTY OF WALWORTH)

I, George T. Dunham, Surveyor, certify that I have surveyed the property described as follows:

The East 52 feet of Lot 13, Block 15 of Stone and Topping Addition to the Village of Darien, Walworth County, Wisconsin
ALSO Lot 13, Block 15 of Stone and Topping Addition to the Village of Darien, Walworth County, Wisconsin, except the East 52 feet of said lot.
and that the plat shown hereon is a correct representation thereof and shows the size and location of the property, its exterior boundaries, the location of all visible structures and dimensions of all principal buildings thereon, boundary fences, apparent easements, roadways and visible encroachments, if any, and that I have surveyed the property described hereon, according to the official records, to the best of my knowledge and belief.
June 19 & 22, 1995

George T. Dunham
George T. Dunham, Surveyor

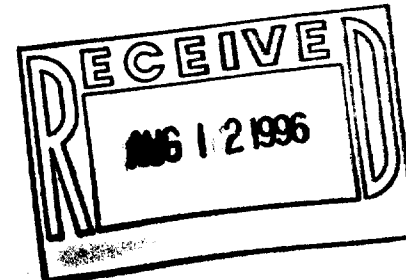
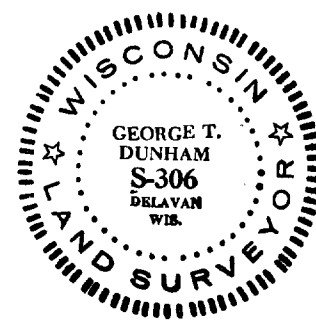

QSET-20
QSET-21

001-330