

**ABELL  
SURVEYING & MAPPING**  
DELAVAN, WISCONSIN 53115  
414-728-6737

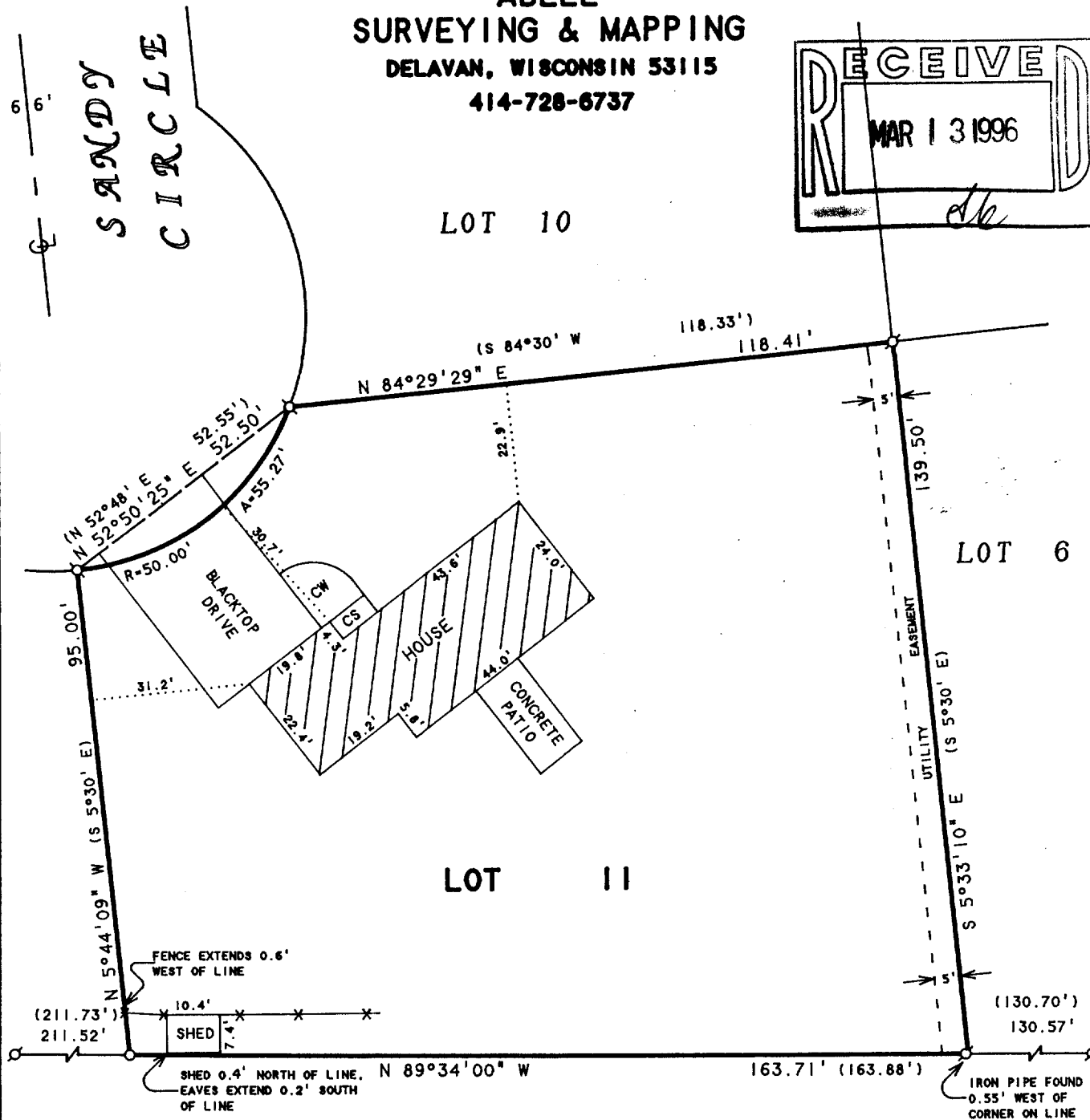
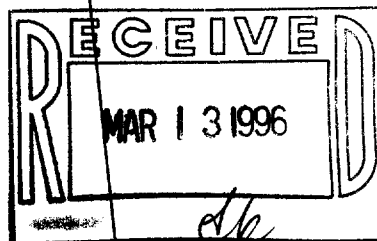

ORDERED BY: PROFESSIONAL REALTY  
1155 E. GENEVA STREET  
DELAVAN, WI 53115

NOTE: BEARINGS ARE REFERENCED TO THE  
RECORDED SUBDIVISION PLAT.

**PLAT OF SURVEY OF**

LOT 11, OLESTON'S SUBDIVISION, LOCATED IN  
THE VILLAGE OF DARIEN, WALWORTH COUNTY,  
WISCONSIN.

N



SCALE 1"=30'

**LEGEND**

- - IRON PIPE FOUND
- - IRON ROD SET
- CW - CONCRETE WALK
- CS - CONCRETE STOOP
- \* - WOOD FENCE
- ( ) - RECORDED AS

I HEREBY CERTIFY THAT I HAVE SURVEYED THE ABOVE DESCRIBED PROPERTY AND THAT THE ABOVE MAP IS A TRUE REPRESENTATION THEREOF AND SHOWS THE SIZE AND LOCATION OF THE PROPERTY, ITS EXTERIOR BOUNDARIES, THE LOCATION OF ALL VISIBLE STRUCTURES AND DIMENSIONS OF ALL PRINCIPAL BUILDINGS THEREON, BOUNDARY FENCES, APPARENT EASEMENTS, ROADWAYS AND VISIBLE ENCROACHMENTS, IF ANY, TO THE BEST OF MY KNOWLEDGE AND BELIEF.

THIS SURVEY IS MADE FOR THE USE OF THE PRESENT OWNERS OF THE PROPERTY, AND ALSO THOSE WHO PURCHASE, MORTGAGE, OR GUARANTEE THE TITLE THERETO WITHIN ONE (1) YEAR FROM DATE HEREON.

*David F. Abell*

DAVID F. ABELL  
WISCONSIN REGISTERED LAND SURVEYOR, S-1596

*October 19, 1995*

DATE: \_\_\_\_\_ JOB NUMBER - 95185  
NOTE: THIS IS NOT A CERTIFIED COPY UNLESS SEALED.