

PLAT OF SURVEY
-OF-

LOT 43, OAK RIDGE SUBDIVISION, located in the Southeast 1/4 of the Southeast 1/4 of Section 27, Township 2 North, Range 15 East in the Village of Darien, Walworth County, Wisconsin.

Survey For: American Dream Builders

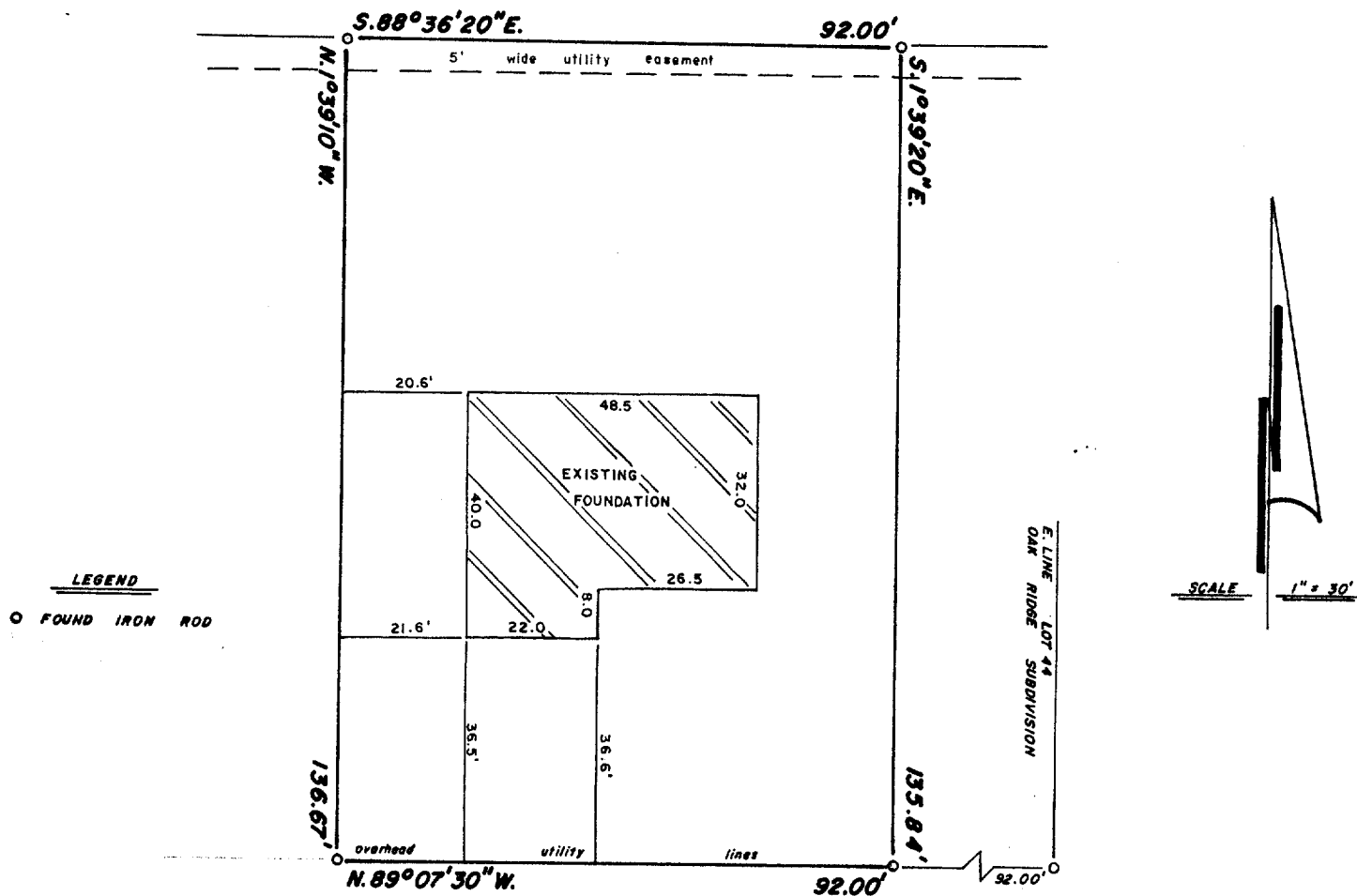

SWEET (66' WIDE) **ROAD**

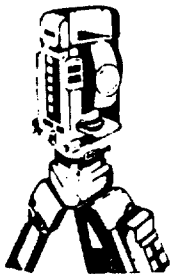

B.W. SURVEYING

Land Surveys
Mapping And Planning
35117 Academy Road
Burlington, Wisconsin 53105
(414) 534-4109

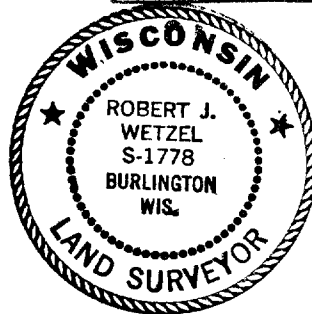

"I hereby certify that I have surveyed the above described property and that the above map is a true representation thereof and shows the size and location of the property, its exterior boundaries, the location of all visible structures and dimensions of all principal buildings thereon, boundary fences, apparent easements, roadways and encroachments, if any."

"This survey is made for the use of the present owners of the property, and those who purchase, mortgage, or guarantee the title thereto within one year from date hereof."

THIS IS NOT AN ORIGINAL PRINT
UNLESS THIS SEAL IS RED

Robert J. Wetzel

ROBERT J. WETZEL
REGISTERED LAND SURVEYOR - 1778

08-01-94
DATE

1779
JOB NUMBER

QOR-43

001-322