

GEORGE T. DUNHAM
SURVEYING & SUBDIVIDING
DELAVER, WISCONSIN

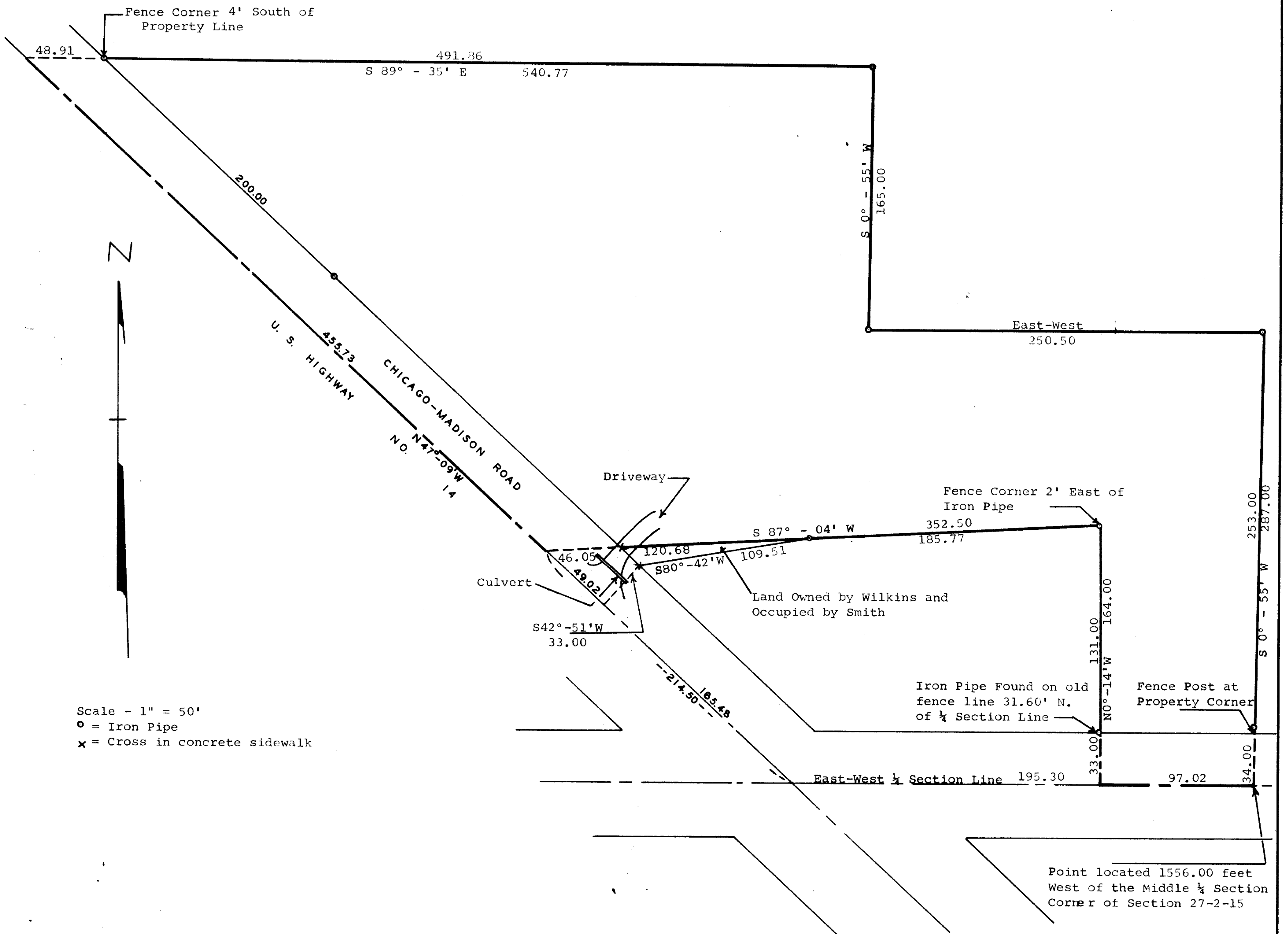

Plat of survey of Eddie J. Smith Estate Property located in the Northwest 1/4 of Section 27, T 2 N, R 15 E, Village of Darien, Walworth County, Wisconsin.
August 4, 1966

George T. Dunham
George T. Dunham, Surveyor