

FARRIS, HANSEN & ASSOCIATES, INC.
ENGINEERING, ARCHITECTURE, SURVEYING
7 RIDGWAY COURT - P.O. BOX 437, ELKHORN, WISCONSIN 53121
PHONE: (414) 723-2098 FAX: (414) 723-5886

PLAT OF SURVEY
LOT 63 OF OAKRIDGE SUBDIVISION
ADDITION NO. 1

LOCATED IN THE SW 1/4 OF THE SW 1/4 OF SECTION 26
TOWN 2 NORTH, RANGE 15 EAST
VILLAGE OF DARIEN, WALWORTH COUNTY, WISCONSIN

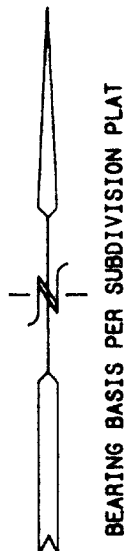

DANIELSON DRIVE 66' WIDE ROW

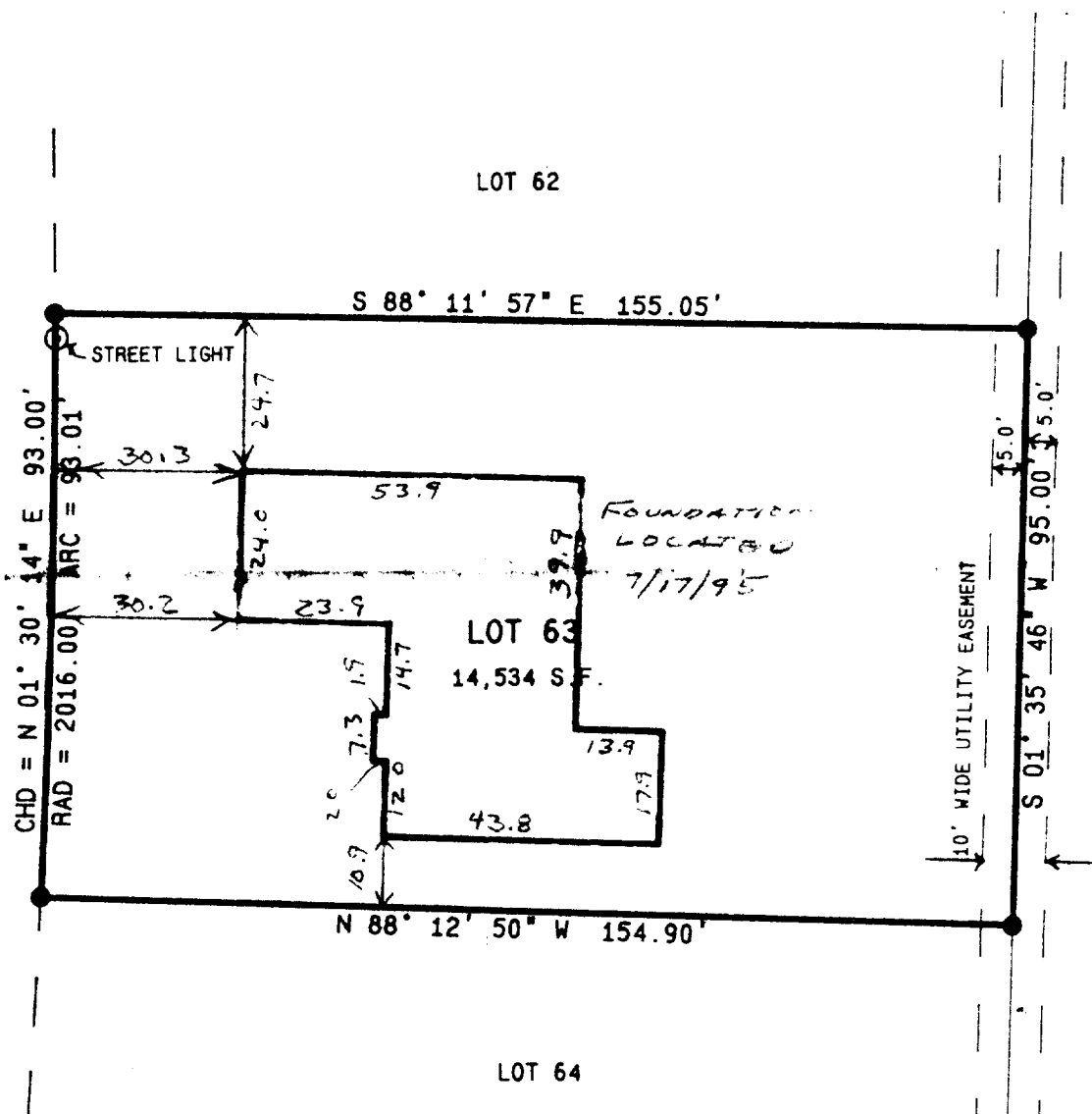

ORDERED BY: JAMES & CINDY CUTTS
P.O. BOX 717
DARIEN, WI. 53114

● = FOUND IRON REBAR STAKE
□ = UTILITY CONTROL BOX

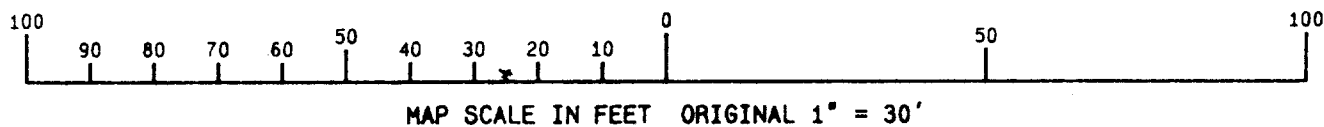
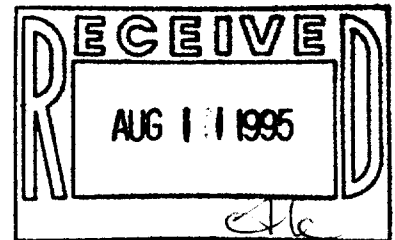

NOTE: COPIES OF THIS MAP TO WHICH THE FOLLOWING CERTIFICATE WILL APPLY ARE BLUE LINE PRINTS SHOWING SURVEYOR'S ORIGINAL SEAL AND SIGNATURE IN BLACK INK. COPIES BY ANY OTHER MEANS MAY HAVE ALTERATIONS WHICH DO NOT REPRESENT THE SURVEYOR'S WORK PRODUCT.

I HEREBY CERTIFY THAT THE ABOVE DESCRIBED PROPERTY HAS BEEN SURVEYED UNDER MY DIRECTION AND THAT THE ABOVE MAP IS A TRUE REPRESENTATION THEREOF AND SHOWS THE SIZE AND LOCATION OF THE PROPERTY AND ITS EXTERIOR BOUNDARIES. THIS SURVEY IS MADE FOR THE USE OF THE PRESENT OWNERS OF THE PROPERTY, AND ALSO THOSE WHO PURCHASE, MORTGAGE, OR GUARANTEE THE TITLE THERETO WITHIN ONE YEAR FROM THE DATE HEREOF.

DATED: 6-5-95

REVISED 7-18-95 TO SHOW SIZE + LOCATION OF FOUNDATION AS BUILT

Peter S. Gordon
PETER S. GORDON R.L.S. 2101

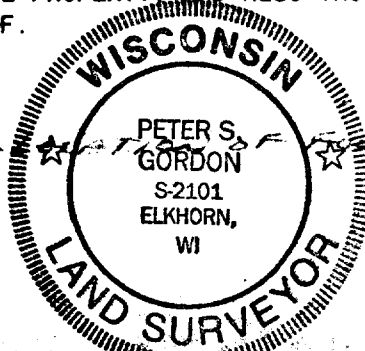

PROJ 3575.63
SHEET 1 OF 1

001-317