

# PLAT OF SURVEY

LOT 59 OF OAK RIDGE SUBDIVISION ADDITION NO. 1

LOCATED IN THE SW 1/4 OF THE  
SW 1/4 OF SECTION 26, TOWN 2  
NORTH, RANGE 15 EAST, VILLAGE  
OF DARIEN, WALWORTH COUNTY,  
WISCONSIN

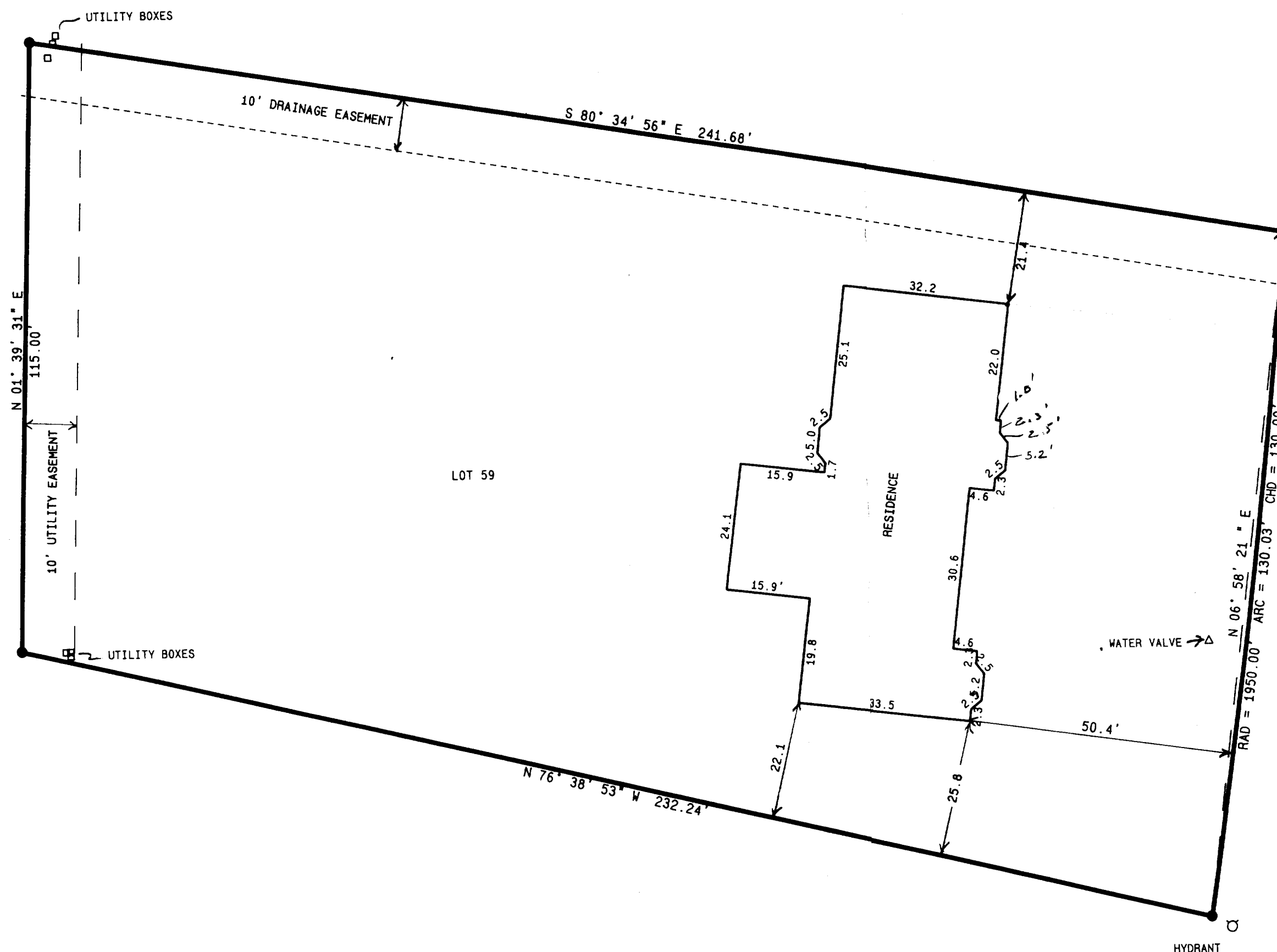
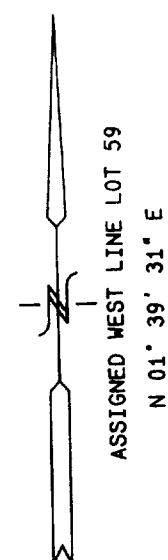

- = FOUND IRON REBAR STAKE
- = SET IRON REBAR STAKE
- (x) = RECORDED AS

NOTE: COPIES OF THIS MAP TO WHICH THE FOLLOWING  
CERTIFICATE WILL APPLY ARE BLUE LINE PRINTS SHOWING  
SURVEYOR'S ORIGINAL SEAL AND SIGNATURE IN BLACK INK.  
COPIES BY ANY OTHER MEANS MAY HAVE ALTERATIONS WHICH  
DO NOT REPRESENT THE SURVEYOR'S WORK PRODUCT.

I HEREBY CERTIFY THAT THE ABOVE DESCRIBED PROPERTY  
HAS BEEN SURVEYED UNDER MY DIRECTION AND THAT THE  
ABOVE MAP IS A TRUE REPRESENTATION THEREOF AND SHOWS  
THE SIZE AND LOCATION OF THE PROPERTY AND ITS  
EXTERIOR BOUNDARIES. THIS SURVEY IS MADE FOR THE  
USE OF THE PRESENT OWNERS OF THE PROPERTY, AND ALSO  
THOSE WHO PURCHASE, MORTGAGE, OR GUARANTEE THE TITLE  
THERE TO WITHIN ONE YEAR FROM THE DATE HEREOF.

DATED: 5-15-95

*Peter S. Gordon*  
PETER S. GORDON R.L.S. 2101

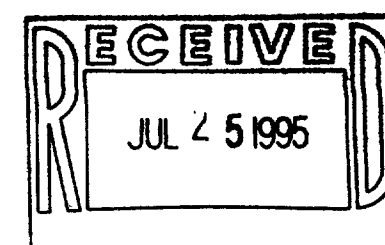
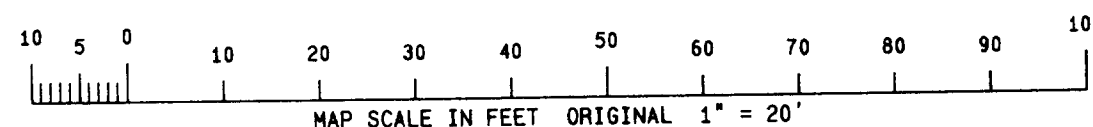
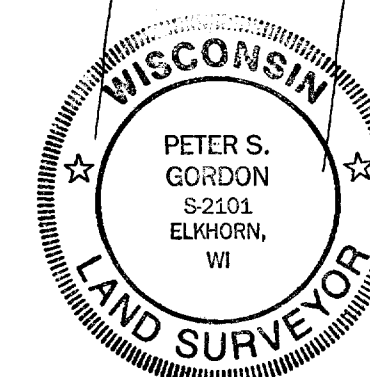

WORK ORDERED BY:  
CITIZENS STATE BANK  
P.O. BOX 560  
CLINTON, WI. 53525

FARRIS, HANSEN & ASSOCIATES, INC.  
Engineering, Architecture, Surveying  
7 Ridgway Court, P.O. Box 437  
ELKHORN, WISCONSIN 53121  
Office: (414) 723-2098  
Fax: (414) 723-5886

REVISIONS

PROJECT NO.  
3575.59  
DATE  
05/15/95  
SHEET NO.  
1 OF 1

QDR1-15

001-315