

# PLAT OF SURVEY LOT 13 OAK RIDGE SUBDIVISION

LOCATED IN THE SE 1/4 OF THE  
SE 1/4 OF SECTION 27, TOWN 2  
NORTH, RANGE 15 EAST, VILLAGE  
OF DARIEN, WALWORTH COUNTY,  
WISCONSIN

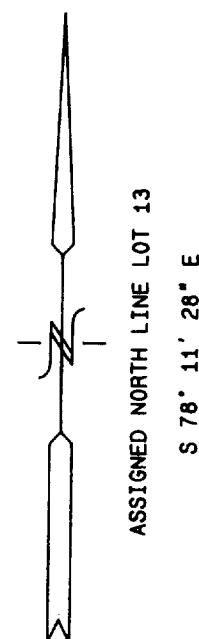

LOT 12

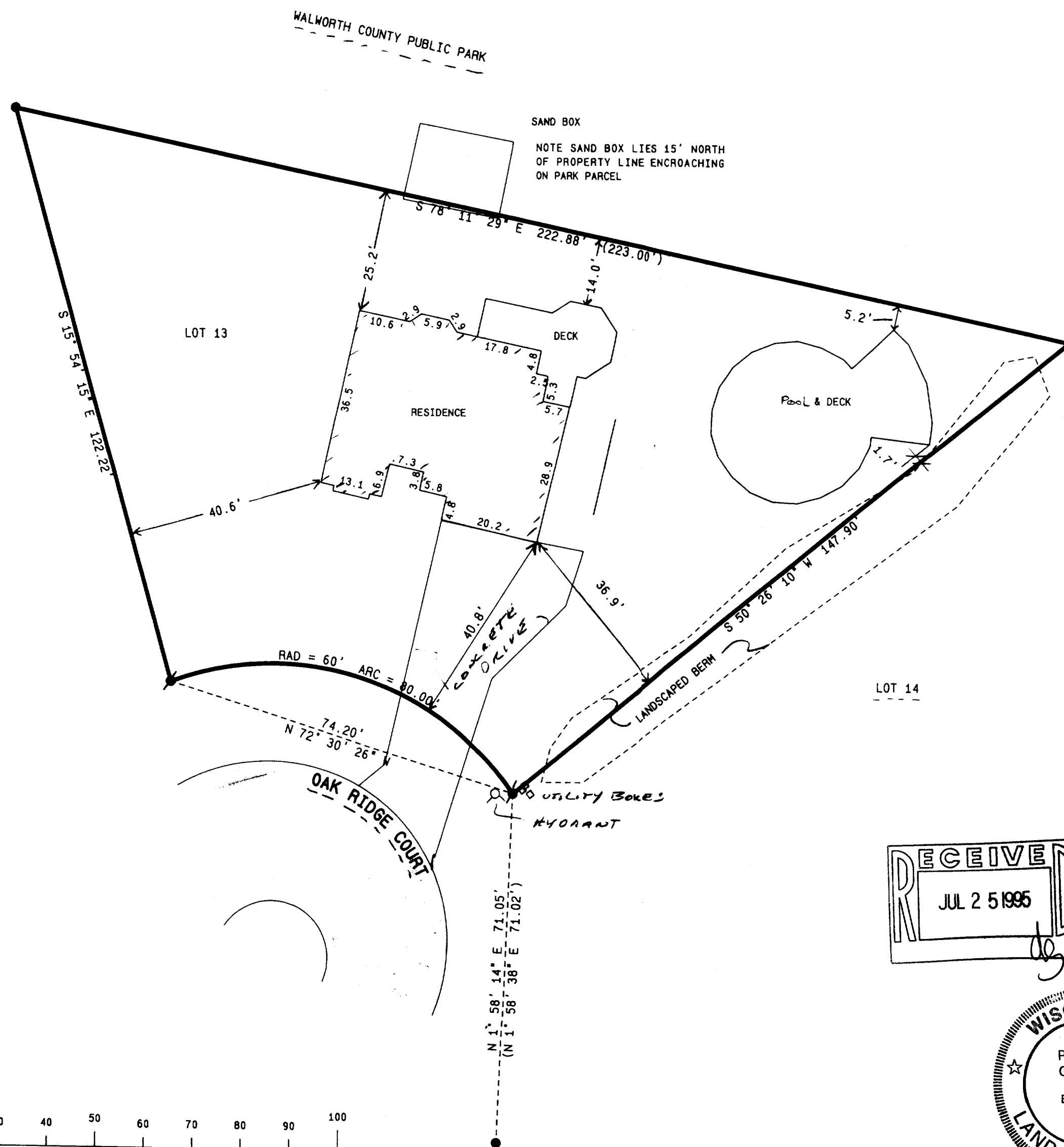

- = FOUND IRON REBAR STAKE
- = SET IRON REBAR STAKE
- (xxx) = RECORDED AS

NOTE: COPIES OF THIS MAP TO WHICH THE  
FOLLOWING CERTIFICATE WILL APPLY ARE BLUE  
LINE PRINTS SHOWING SURVEYOR'S ORIGINAL SEAL  
AND SIGNATURE IN BLACK INK. COPIES BY ANY  
OTHER MEANS MAY HAVE ALTERATIONS WHICH DO NOT  
REPRESENT THE SURVEYOR'S WORK PRODUCT.

I HEREBY CERTIFY THAT THE ABOVE DESCRIBED  
PROPERTY HAS BEEN SURVEYED UNDER MY DIRECTION  
AND THAT THE ABOVE MAP IS A TRUE  
REPRESENTATION THEREOF AND SHOWS THE SIZE AND  
LOCATION OF THE PROPERTY AND ITS EXTERIOR  
BOUNDARIES. THIS SURVEY IS MADE FOR THE USE  
OF THE PRESENT OWNERS OF THE PROPERTY, AND  
ALSO THOSE WHO PURCHASE, MORTGAGE, OR  
GUARANTEE THE TITLE THERETO WITHIN ONE YEAR  
FROM THE DATE HEREOF.

DATED: 5/15/95

PETER S. GORDON R.L.S. 2101

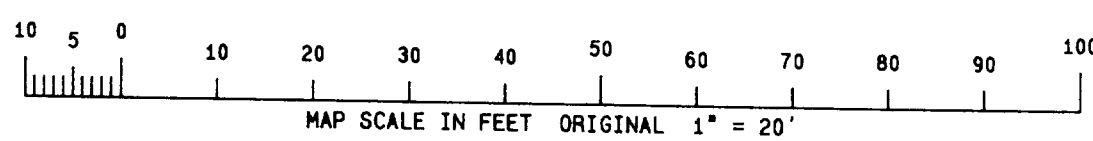
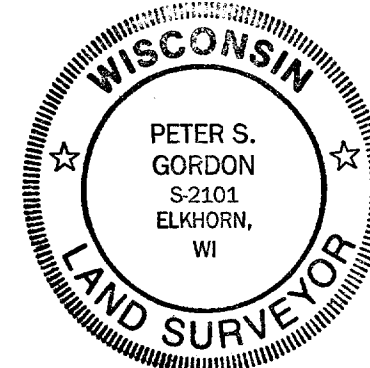
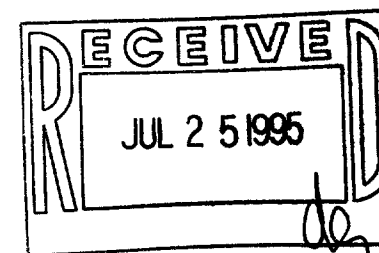

WORK ORDERED BY: DAN OLESTON  
FOR JEFF ANDERSON  
324 OAKRIDGE DRIVE  
DARIEN, WI. 53114

FARRIS, HANSEN & ASSOCIATES, INC.  
Engineering, Architecture, Surveying  
7 Ridgway Court P.O. Box 437  
ELKHORN, WISCONSIN 53121  
Office: (414) 723-2098  
Fax: (414) 723-5886

REVISIONS	
PROJECT NO.	3575.13
DATE	05/15/95
SHEET NO.	1 OF 1