

PLAT OF SURVEY PART OF THE VILLAGE OF DARIEN WALWORTH COUNTY, WISCONSIN

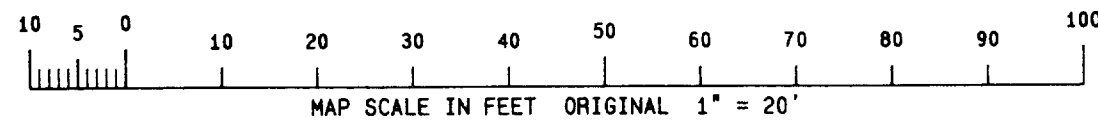

ASSIGNED SOUTHERLY ROW C.T.H. "X"
N 59° 05' E

C.T.H. "X" (BELOIT ROAD)

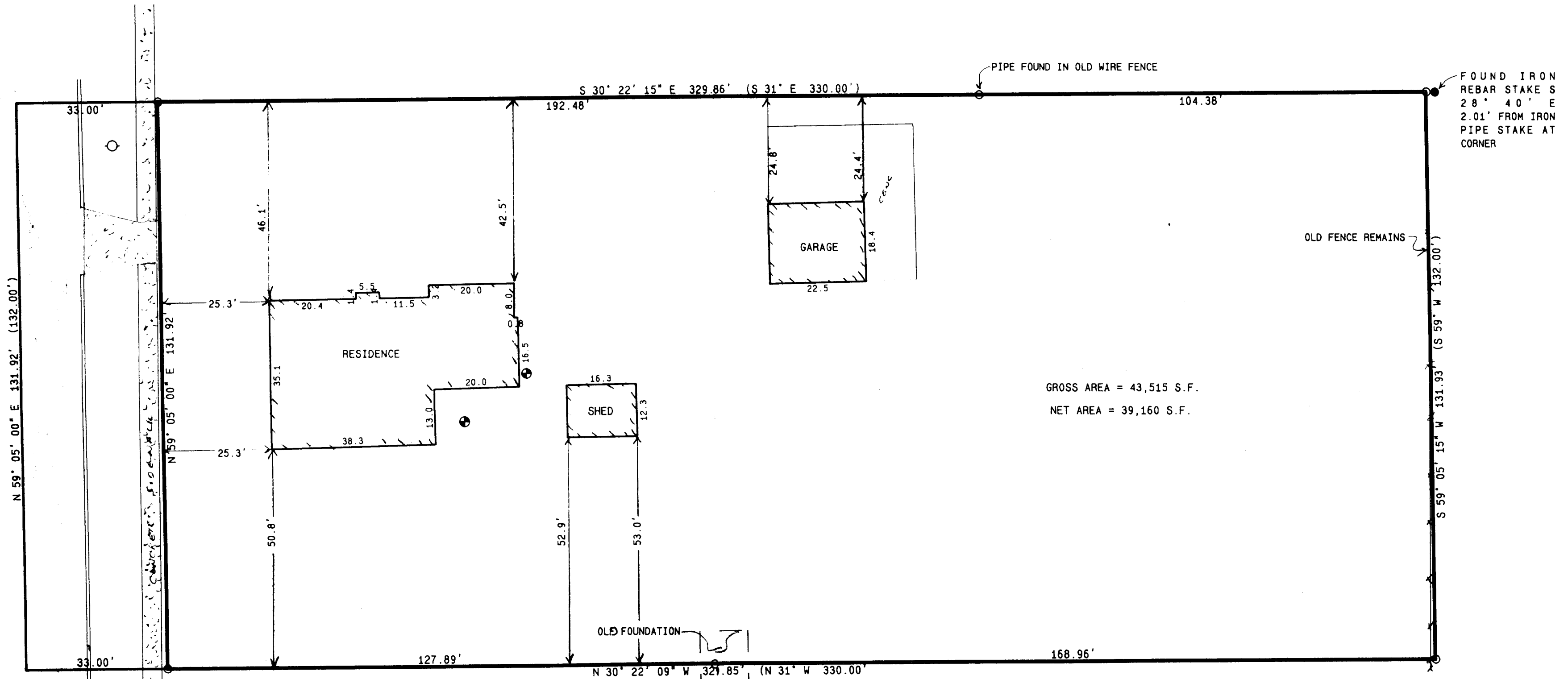

- = FOUND IRON PIPE STAKE
- = FOUND IRON REBAR STAKE
- ⊕= OLD CISTERN OR OLD SANITARY SYSTEM TANK
- = POWER POLE
- (xxx)= RECORDED AS

DOCUMENT NO. 185118
STATE BAR OF WISCONSIN FORM 5-1882
PERSONAL REPRESENTATIVE'S DEED

Olive C. Kelley

as Personal Representative of the estate of
Lillian M. McCarthy, a/k/a Lillian McCarthy

for a valuable consideration conveys, without warranty, to
James M. Eckert and Robin M. Eckert, his wife
as survivorship marital property.

the following described real estate in Walworth County,
State of Wisconsin (hereinafter called the "Property"):

RECORDED IN VOL 470
PAGE 414

'89 OCT 10 AM 11 29

LOIS M. HATTENBACH
REG. OF DEEDS
WALWORTH COUNTY, WIS

1/4 SECTION 27, T2N, R15E,
DARIEN, WISCONSIN 53114

T & Parcel No. QXD 00111

The following described lands situate in the Village of Darien, Walworth County, Wisconsin, to-wit: Commencing at a point in the center of the Milwaukee and Beloit Territorial Road (now C.T.H. "X") 5 chains and 48 links N 59° 5' E of the point where said road crosses the N and S 1/4 line of Section 27, T2N, R15E, thence S 31° E 5 chains, thence S 59° 5' W 2 chains, thence N 31° W 5 chains to the center of said highway, thence N 59° 5' E in the center of said highway to the point of beginning.

NOTE: COPIES OF THIS MAP TO WHICH THE FOLLOWING CERTIFICATE WILL APPLY ARE BLUE LINE PRINTS SHOWING SURVEYOR'S ORIGINAL SEAL AND SIGNATURE IN BLACK INK. COPIES BY ANY OTHER MEANS MAY HAVE ALTERATIONS WHICH DO NOT REPRESENT THE SURVEYOR'S WORK PRODUCT.

I HEREBY CERTIFY THAT THE ABOVE DESCRIBED PROPERTY HAS BEEN SURVEYED UNDER MY DIRECTION AND THAT THE ABOVE MAP IS A TRUE REPRESENTATION THEREOF AND SHOWS THE SIZE AND LOCATION OF THE PROPERTY AND ITS EXTERIOR BOUNDARIES. THIS SURVEY IS MADE FOR THE USE OF THE PRESENT OWNERS OF THE PROPERTY, AND ALSO THOSE WHO PURCHASE, MORTGAGE, OR GUARANTEE THE TITLE THERETO WITHIN ONE YEAR FROM THE DATE HEREOF.

DATED: 5-19-95

PETER S. GORDON R.L.S. 2101

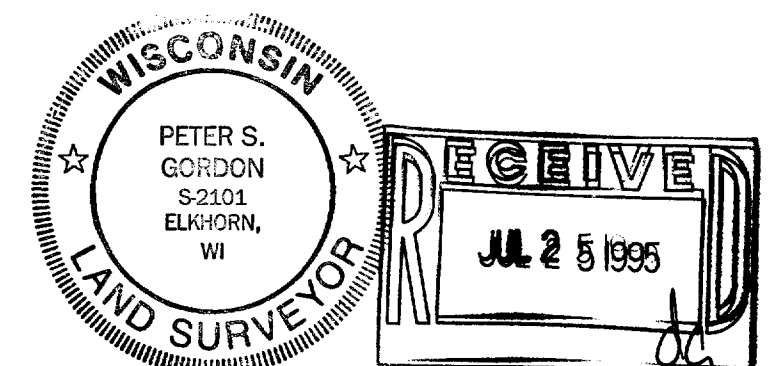

WORK ORDERED BY: PAM GOBERVILLE
ERA CORNER REALTY
5326 STATE ROAD 11
ELKHORN, WI. 53121

FARRIS, HANSEN & ASSOCIATES, INC.
Engineering, Architecture, Surveying
7 Ridgeway Court, P.O. Box 437
ELKHORN, WISCONSIN 53121
Office: (414) 723-2098
Fax: (414) 723-5886

REVISIONS

PROJECT NO. 4291
DATE 05/19/95
SHEET NO. 1 OF 1

001-313

QVD-111