

DUNHAM SURVEYING, S.C.
SURVEYING & SUBDIVIDING
DELAVER, WISCONSIN 53115

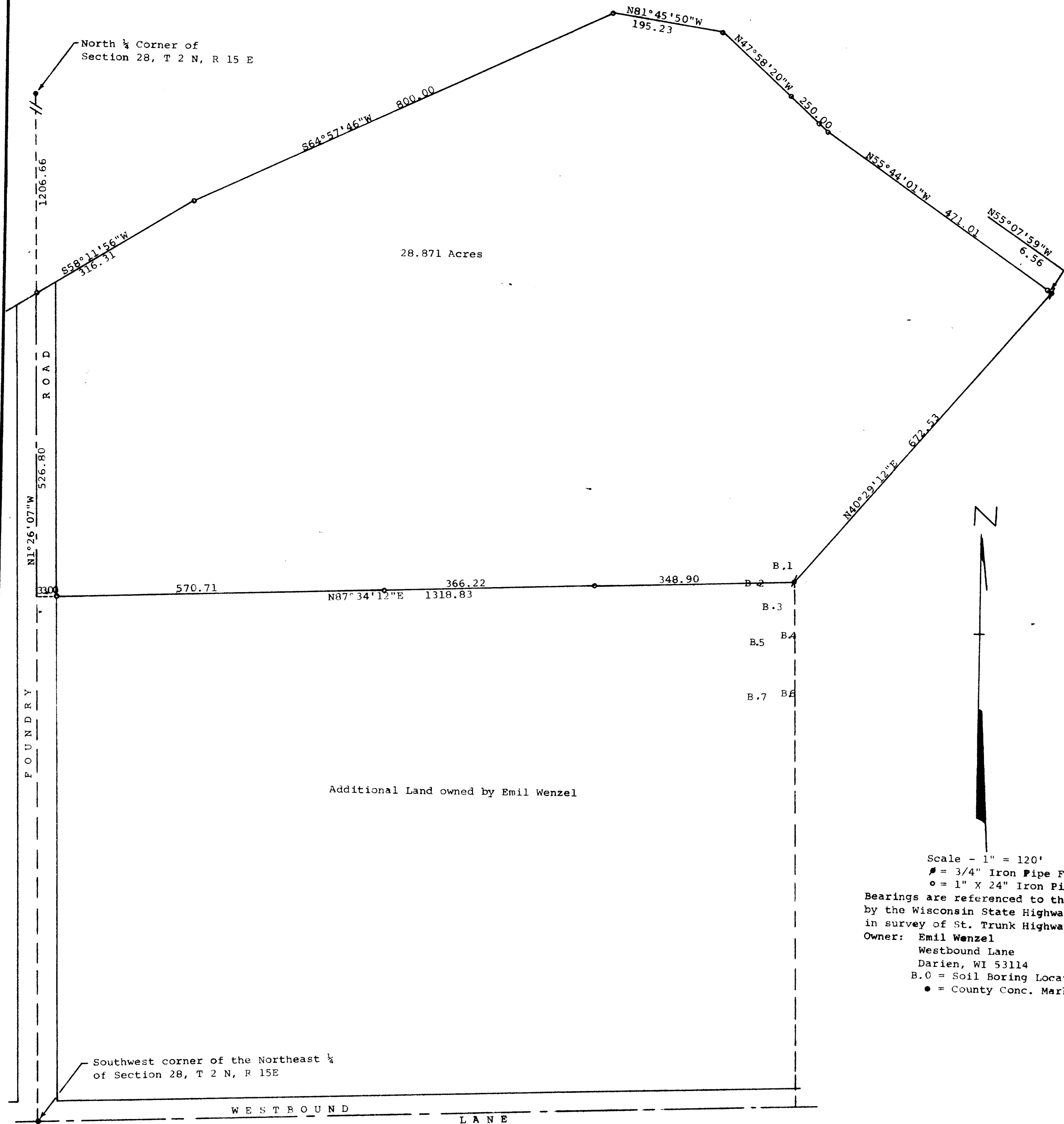

Scale - 1" = 120'
 # = 3/4" Iron Pipe Found
 o = 1" X 24" Iron Pipe Set
 Bearings are referenced to those used
 by the Wisconsin State Highway Com.
 in survey of St. Trunk Highway No. 15
 Owner: Emil Wenzel
 Westbound Lane
 Darien, WI 53114
 B.O. = Soil Boring Location
 • = County Conc. Markers

STATE OF WISCONSIN)
COUNTY OF WALWORTH) SS

I, George T. Dunham, Surveyor, certify that I have surveyed the property described as follows:
 A parcel of land located in the NE $\frac{1}{4}$ of Section 28, T2N, R15E, Walworth County, Wisconsin, described
 as follows: Commencing at the North $\frac{1}{4}$ corner of said Section 28; thence S1°26'07"E along the west
 line of said NE $\frac{1}{4}$, 1206.66 feet to the SEly right of way line of S. T. Highway No. 15 and the place
 of beginning; thence N58°11'56"E along said R. O. W. line 316.31 feet; thence N64°57'46"E along said
 R. O. W. line 800.00 feet; thence S81°45'50"E 195.23 feet to the SW'ly R. O. W. line of U. S. H. No. 14;
 thence S47°58'20"E along said R. O. W. line 250.00 feet; thence S55°44'01"E along said R. O. W. line
 471.01 feet; thence S55°07'59"E along said R. O. W. line 6.56 feet; thence S40°29'12"W 672.53 feet;
 thence S87°34'12"W 1318.83 feet to the west line of said NE $\frac{1}{4}$; thence N1°26'07"W along said west line
 526.80 feet to the place of beginning containing 28.871 acres of land, subject to easements of record.
 and that the above map is a true representation thereof and shows the size and location of the property, its
 exterior boundaries, the location of all visible structures and dimensions of all principal buildings thereon,
 apparent easements, roadways and visible encroachments, if any, and that I have surveyed the property hereon
 described according to the official records, to the best of my knowledge and belief.
 July 5, 1983

Part of QUD-149
 BA-1536-1



(George T. Dunham, Surveyor)