

DUNHAM SURVEYING, S.C.
SURVEYING & SUBDIVIDING
DELAVER, WISCONSIN 53115

WASHINGTON

STREET

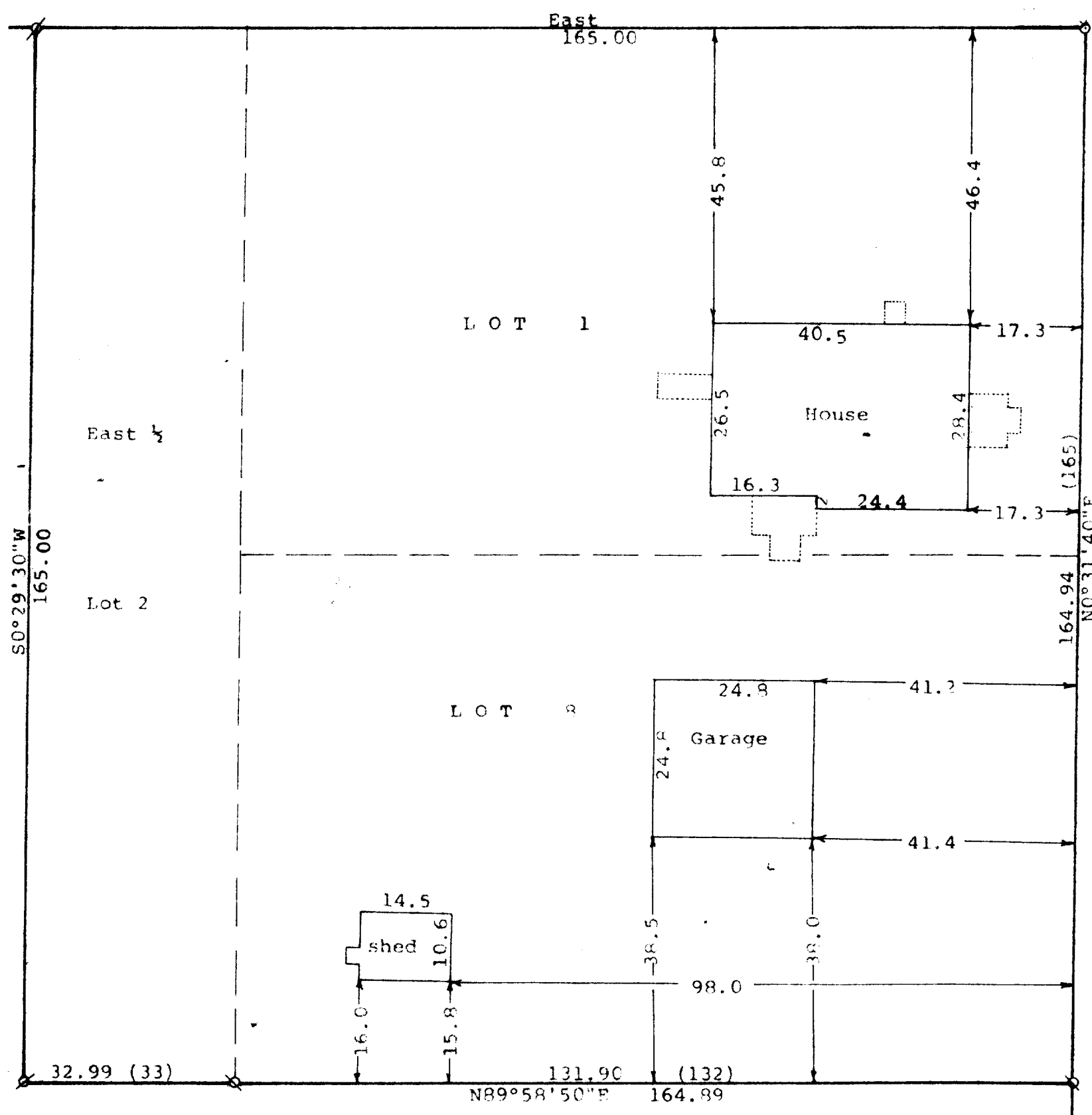

Scale - 1" = 20'

○ = 1½" Iron Pipe Set

⊘ = 1½" Iron Pipe Found

⊙ = 1" Iron Pipe Found

Bearings referenced to the south line of Washington Street with the assumed bearing of East

(0.00) = recorded distance

Survey ordered by:

Century 21, Skandia Realty

312 South 7th Street

Delavan, WI 53115

STATE OF WISCONSIN)
COUNTY OF WALWORTH) SS

I, George T. Dunham, Surveyor, certify that I have surveyed the property described as follows:

Lot 1, the East ½ of Lot 2 and all of Lot 3, Block 16, Stone and Topping Addition to the Village of Darien, located in the SE ¼ of the NW ¼ and in the SW ¼ of the NE ¼ of Section 27, T 2 N, R 15 E, Village of Darien, Walworth County, Wisconsin.

and that the plat shown hereon is a correct representation thereof and shows the size and location of the property, its exterior boundaries, the location of all visible structures and dimensions of all principal buildings thereon, boundary fences, apparent easements, roadways and visible encroachments, if any, and that I have surveyed the property hereon described, according to the official records, to the best of my knowledge and belief.

August 29, 1994

George T. Dunham
George T. Dunham, Surveyor

