

DUNHAM SURVEYING, S.C.

SURVEYING & SUBDIVISION
DELAVER, WISCONSIN 53115

PETERS

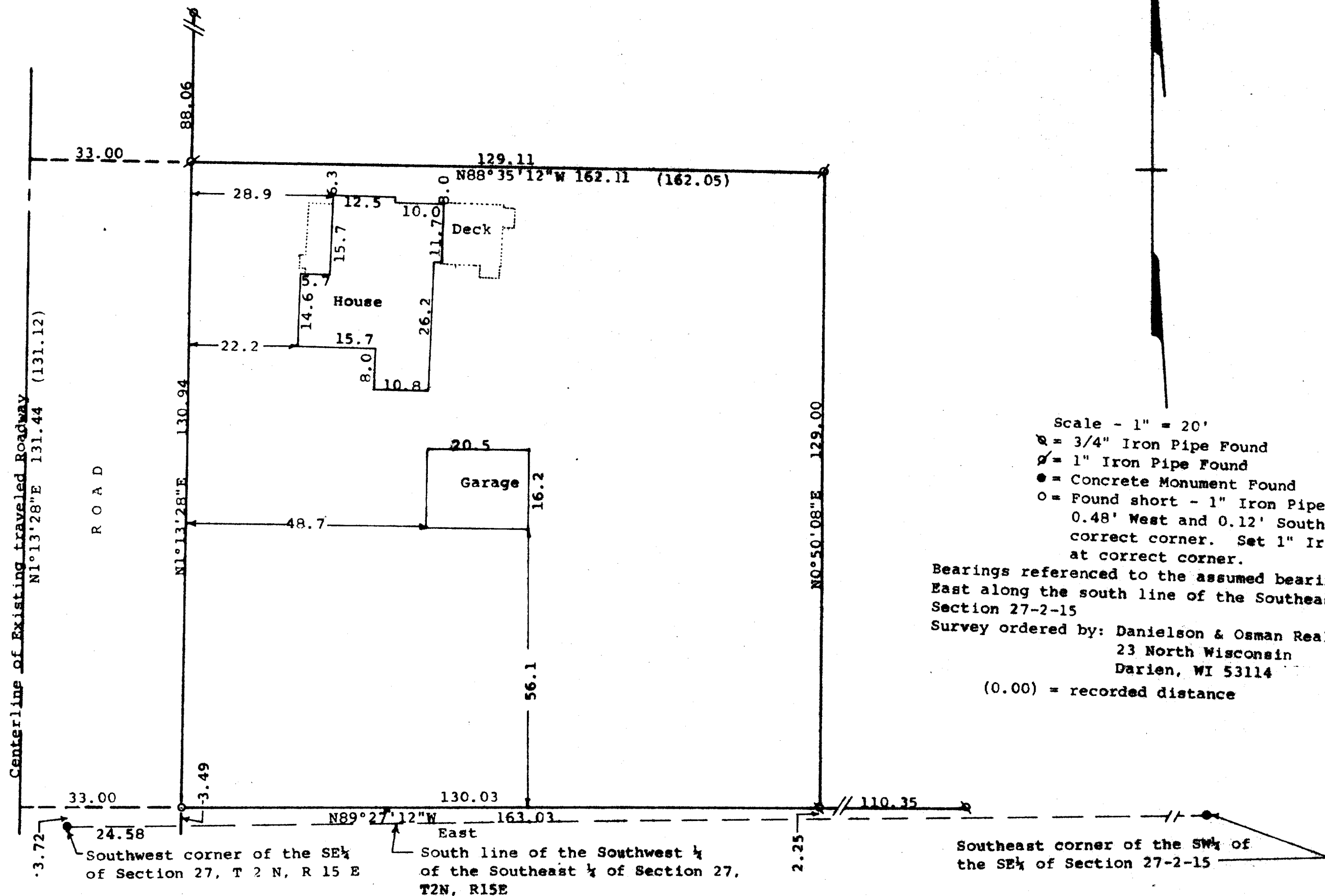

STATE OF WISCONSIN)
COUNTY OF WALWORTH)

I, George T. Dunham, Surveyor, certify that I have surveyed the property described as follows:

A parcel of land located in the Southeast 1/4 of Section 27, T 2 N, R 15 E, Village of Darien, Walworth County, Wisconsin, described as follows: Beginning at the southwest corner of the Southeast 1/4 of said Section 27; thence East along the south line of said Section 27, 163.03 feet to an iron pipe; thence Northerly 129.00 feet to an iron pipe located 162.05 feet east of the west line of said Southeast 1/4; thence Westerly 162.05 feet to a point on the west line of said Southeast 1/4 located 131.12 feet north of the place of beginning; thence South along the west line of said Southeast 1/4 131.12 feet to the place of beginning.

(As the south corners of the Southwest 1/4 of the Southeast 1/4 of said Section 27, T 2 N, R 15 E, have been established by the County Surveyor, a more accurate description of the property would be as follows.)

A parcel of land located in the Southeast 1/4 of Section 27, T 2 N, R 15 E, Village of Darien, Walworth County, Wisconsin described as follows: Commencing at the southwest corner of the Southeast 1/4 of said Section 27; thence East along the south line of said Southwest 1/4 of the Southeast 1/4, 24.58 feet to the east line of the public road; thence N1°13'28"E along said east line 3.49 feet to the place of beginning; thence S89°27'12"E 130.03 feet to an iron pipe; thence N0°50'08"E 129.00 feet to an iron pipe; thence N88°35'12"W 129.11 feet to an iron pipe and continue on the same line 33.00 feet to the centerline of the public road; thence S1°13'28"W along said centerline 131.44 feet; thence S89°27'12"E 33.00 feet to the place of beginning.

and that the plat shown hereon is a correct representation thereof and shows the size and location of the property, its exterior boundaries, the location of all visible structures and dimensions of all principal buildings thereon, boundary fences, apparent easements, roadways and visible encroachments if any, and that I have surveyed the property hereon described, according to the official records, to the best of my knowledge and belief.
September 22, 1993

George T. Dunham, Surveyor

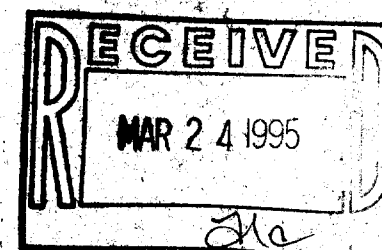
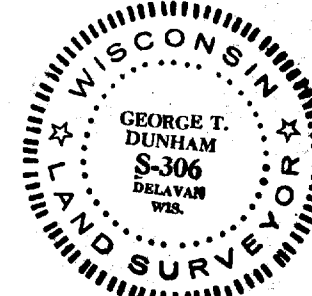

AND-96

001-301