

PLAT OF SURVEY

LOCATED IN THE SW 1/4 OF THE SE 1/4 OF SECTION 27
TOWN 2 NORTH, RANGE 15 EAST
WALWORTH COUNTY, WISCONSIN

LEGAL DESCRIPTION OF TITLE

or referred to in this Commitment is at the effective date hereof vested in:

Clarence Logterman and Lena Logterman, his wife, as joint tenants.

3. The land referred to in the Commitment is described as follows:

Commencing at the Southwest corner of the Southeast 1/4 of Section 27, Town 2 North of Range 15 East, thence East 4 chains, thence North 4 chains and 26 1/2 links, thence West 4 chains to the 1/4 section line at a point 4 chains and 32 links North of the place of beginning, thence South along the 1/4 section line to the place of beginning. Excepting, beginning at a point on the South 1/4 section line 219.12 feet North of the Southwest corner of the Southeast 1/4 of Section 27, Town 2 North of Range 15 East; thence Easterly 4 chains to a point which is 219.49 ft. North of a point which is 4 chains East of the Southwest corner of the Southeast 1/4 of said Section 27; thence North 66 ft. thence Westerly 4 chains to the South 1/4 section line at a point 66 ft. North of the point of beginning; thence South 66 ft. along the South 1/4 section line to the place of beginning. Also excepting a parcel of land located in the Southeast 1/4 of Section 27, T 2 N R 15 E, Village of Darien, Walworth County, Wisconsin, described as follows, to-wit: Beginning at the southwest corner of the Southeast 1/4 of said Section 27; thence

(continued)

Schedule A (continued)

Commitment No.: 55020

east along the south line of said section 27, 163.03 feet to an iron pipe; thence northerly 129.00 feet to an iron pipe located 162.05 feet east of the west line of said southeast 1/4; thence westerly 162.05 feet to a point on the west line of said Southeast 1/4 located 131.12 feet north of the place of beginning; thence south along the west line of said southeast 1/4, 131.12 feet to the place of beginning.

Tax Key Number: QVD 00094

NOTE: COPIES OF THIS MAP TO WHICH THE FOLLOWING CERTIFICATE WILL APPLY ARE BLUE LINE PRINTS SHOWING SURVEYOR'S ORIGINAL SEAL AND SIGNATURE IN BLACK INK. COPIES BY ANY OTHER MEANS MAY HAVE ALTERATIONS WHICH DO NOT REPRESENT THE SURVEYOR'S WORK PRODUCT.

I HEREBY CERTIFY THAT THE ABOVE DESCRIBED PROPERTY HAS BEEN SURVEYED UNDER MY DIRECTION AND THAT THE ABOVE MAP IS A TRUE REPRESENTATION THEREOF AND SHOWS THE SIZE AND LOCATION OF THE PROPERTY AND ITS EXTERIOR BOUNDARIES. THIS SURVEY IS MADE FOR THE USE OF THE PRESENT OWNERS OF THE PROPERTY, AND ALSO THOSE WHO PURCHASE, MORTGAGE, OR GUARANTEE THE TITLE THERETO WITHIN ONE YEAR FROM THE DATE HEREOF.

DATED: 03/02/99

Peter S. Gordon

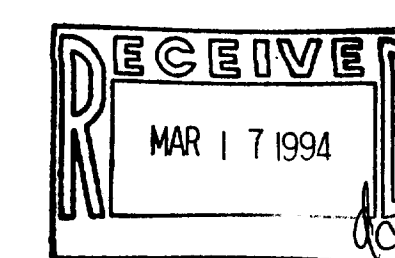
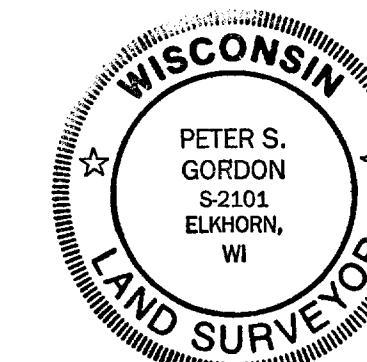

REVISIONS

PROJECT NO.
4017
DATE
03/02/99
SHEET NO.
1 OF 1

FARRIS, HANSEN & ASSOCIATES, INC.
Engineering, Architecture, Surveying
7 Ridgway Court, P.O. Box 437
ELKHORN, WISCONSIN 53121
Office: (414) 723-2096
Fax: (414) 723-5886

WORK ORDERED BY:
DANIELSON & OSMAN REALTY
DARIEN, WI
FOR CLARENCE LOGTERMAN

PLAT OF SURVEY
TAX KEY # VD - 94
VILLAGE OF DARIEN

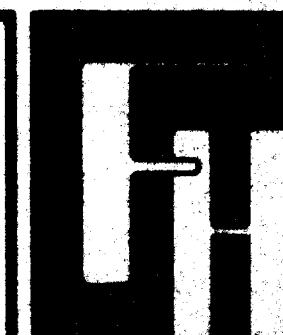

ASSIGNED S. LINE OF SE 1/4
S 89° 55' 42" E

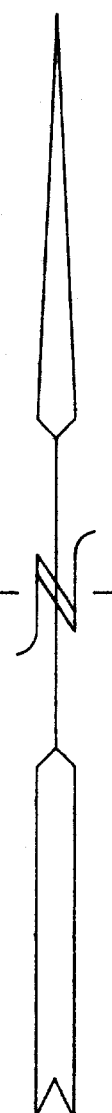

LEGEND

- = FOUND IRON PIPE STAKE
- = FOUND CONCRETE COUNTY MONUMENT
- (---) = RECORDED AS
- = POWER POLE

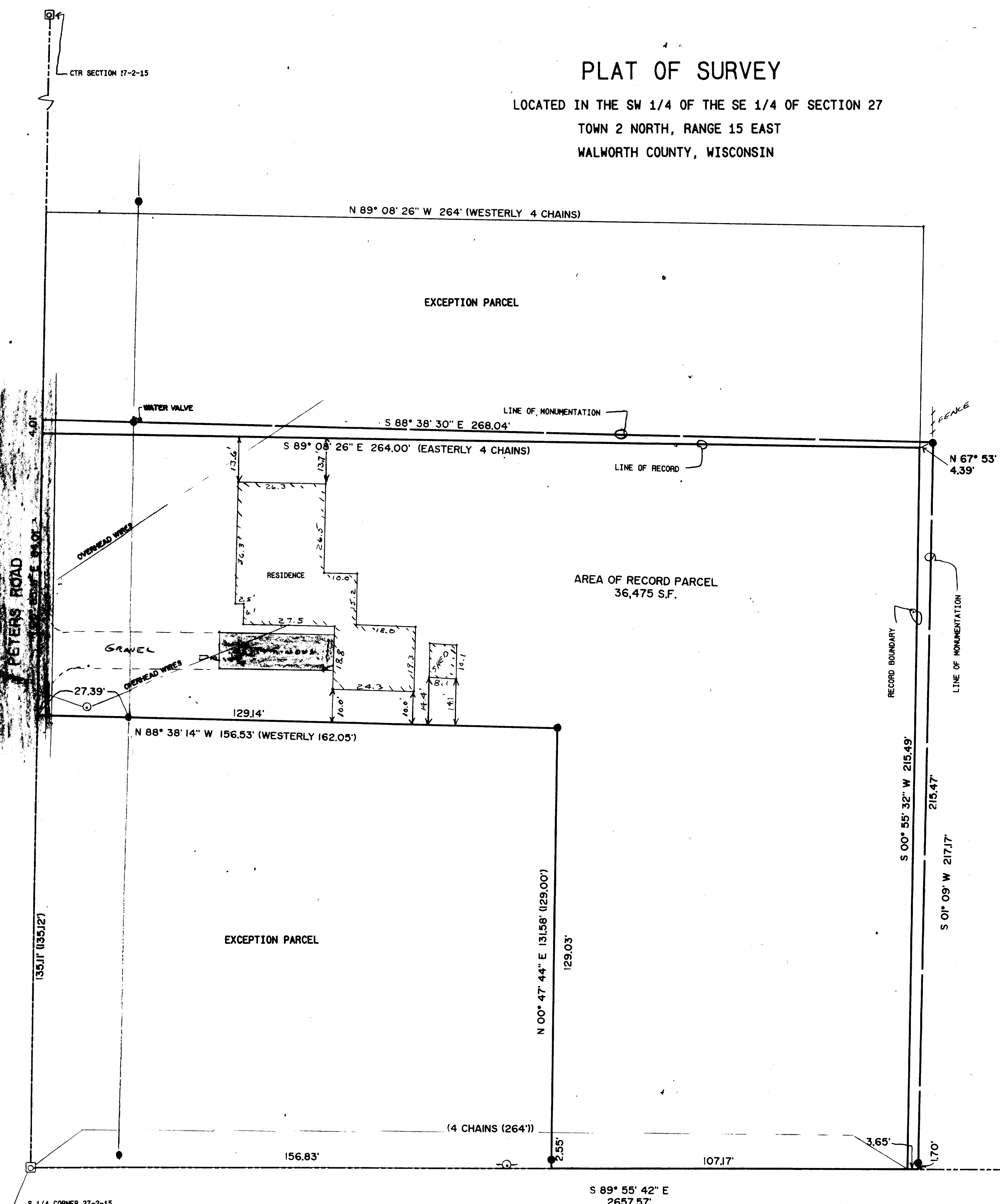

MAP SCALE IN FEET 1" = 20'