

GEORGE T. DUNHAM
SURVEYING & SUBDIVIDING
DELAYAN, WISCONSIN

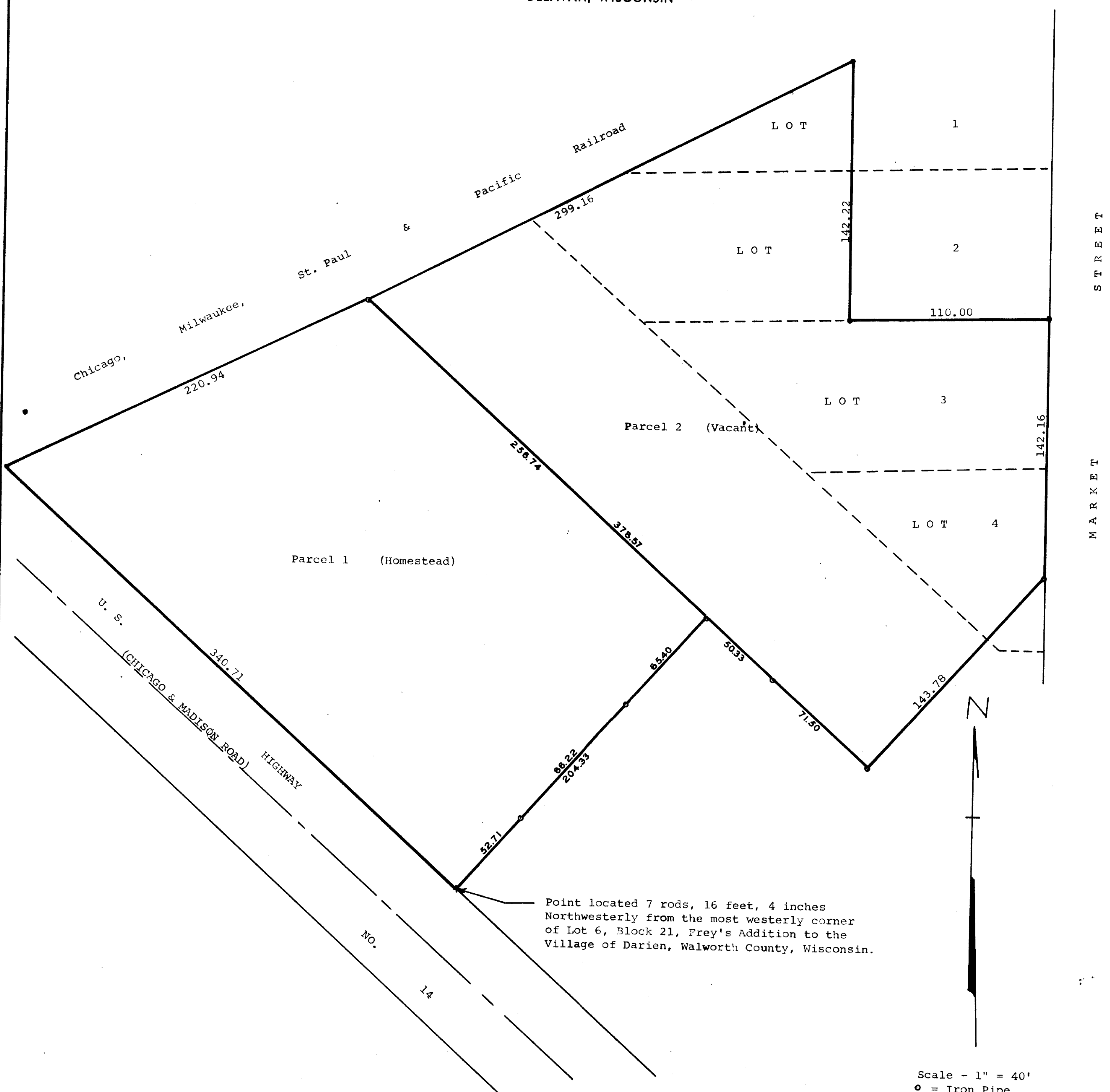

Plat of survey of a parcel of land located in the East $\frac{1}{2}$ of the Southwest $\frac{1}{4}$ of Section 27, T 2 N, R 15 E and in Lots 1, 2, 3, & 4, Block 21 of Frey's Addition, all in the Village of Darien, Walworth County, Wisconsin.
June 15, 1966

George T. Dunham
George T. Dunham, Surveyor