

**ABELL
SURVEYING & MAPPING**
DELAVER, WISCONSIN 53115
414-728-6737

SHEET 1 OF 2 SHEETS

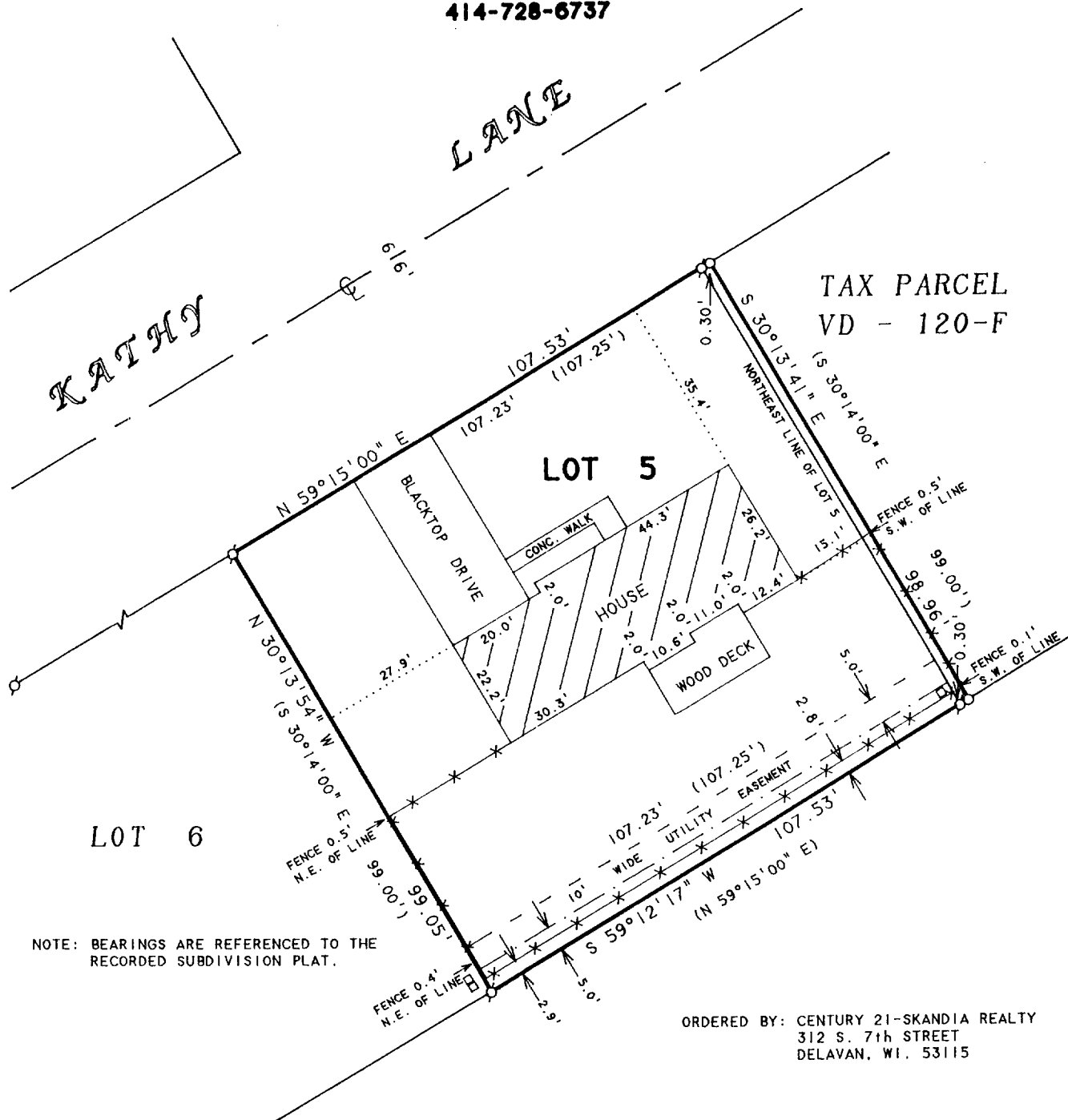

NOTE: BEARINGS ARE REFERENCED TO THE
RECORDED SUBDIVISION PLAT.

ORDERED BY: CENTURY 21-SKANDIA REALTY
312 S. 7th STREET
DELAVER, WI. 53115

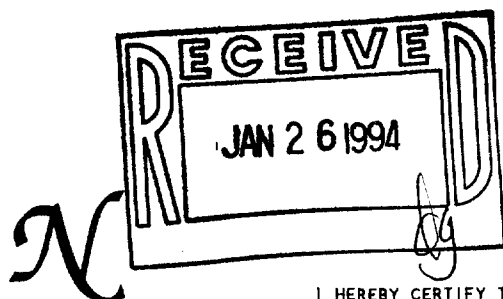

SCALE 1"=30'

LEGEND

- - IRON PIPE FOUND
- - IRON ROD SET
- - UTILITY PED.
- * - WOOD FENCE
- () - RECORDED AS

PLAT OF SURVEY OF

LOT 5, PLEASANT MANOR, AND THE WESTERLY
0.30 FEET OF TAX PARCEL VD-120-F, BOTH
LOCATED IN THE VILLAGE OF DARIEN, WALWORTH
COUNTY, WISCONSIN.

I HEREBY CERTIFY THAT I HAVE SURVEYED THE ABOVE DESCRIBED PROPERTY AND THAT THE
ABOVE MAP IS A TRUE REPRESENTATION THEREOF AND SHOWS THE SIZE AND LOCATION OF
THE PROPERTY, ITS EXTERIOR BOUNDARIES, THE LOCATION OF ALL VISIBLE STRUCTURES
AND DIMENSIONS OF ALL PRINCIPAL BUILDINGS THEREON, BOUNDARY FENCES, APPARENT
EASEMENTS, ROADWAYS AND VISIBLE ENCROACHMENTS, IF ANY, TO THE BEST OF MY
KNOWLEDGE AND BELIEF.

THIS SURVEY IS MADE FOR THE USE OF THE PRESENT OWNERS OF THE PROPERTY, AND ALSO
THOSE WHO PURCHASE, MORTGAGE, OR GUARANTEE THE TITLE THERETO WITHIN ONE (1) YEAR
FROM DATE HEREON.

David F. Abell

DAVID F. ABELL
WISCONSIN REGISTERED LAND SURVEYOR, S-1596

October 26, 1993

DATE
NOTE: THIS IS NOT A CERTIFIED COPY UNLESS SEALED.

ABELL
SURVEYING & MAPPING
DELAVER, WISCONSIN 53115
414-728-6737

The Westerly .3 feet of the following parcel:

A parcel of land located in the West 1/2 of the Southeast 1/4 of Section 27, T2N, R15E, Village of Darien, Walworth County, Wisconsin, described as follows: Commencing at the Northeast corner of said West 1/2, thence South 00 degrees 10 minutes East, 221.55 feet to the center line of State Trunk Highway No. 15, thence South 59 degrees 05 minutes West along the center line of said highway 460.29 feet, thence South 30 degrees 14 minutes East 66.00 feet to the place of beginning, thence North 59 degrees 15 minutes East 107.25 feet, thence South 30 degrees 14 minutes East 99.00 feet, thence South 59 degrees 15 minutes West 107.25 feet, thence North 30 degrees 14 minutes West 99.00 feet to the place of beginning.

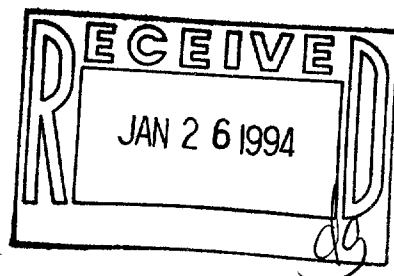

David F. Abell

DAVID F. ABELL
WISCONSIN REGISTERED LAND SURVEYOR, S-1596

October 26, 1993

DATE
NOTE: THIS IS NOT A CERTIFIED COPY UNLESS SEALED.

JOB NUMBER - 93225

