

SKETCH

of

A proposed land division located in the Northwest $\frac{1}{4}$ of the Southeast $\frac{1}{4}$ of Section 28, Town 2 North, Range 15 East, Village of Darien, Walworth County, Wisconsin.

Prepared for: Pelishek's Fine Jewelry, Inc.
& Badger Grain Company, Inc.
P.O. Box 369
Darien, Wisconsin. 53114

Prepared by: Jensen Surveying & Mapping S.C.
45 South Wisconsin Street
Elkhorn, Wisconsin. 53121

Mapping date: October 12, 1993.

Bearings referenced to the Wisconsin State Plane Coordinate System, South zone.

1" = 200'

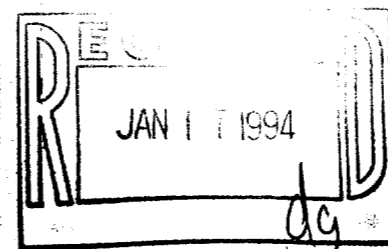
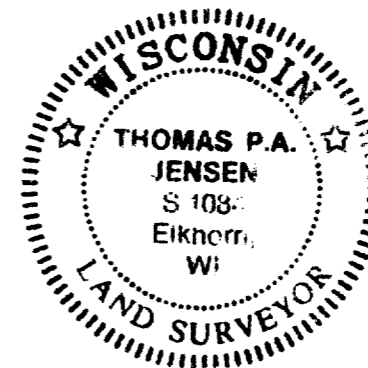
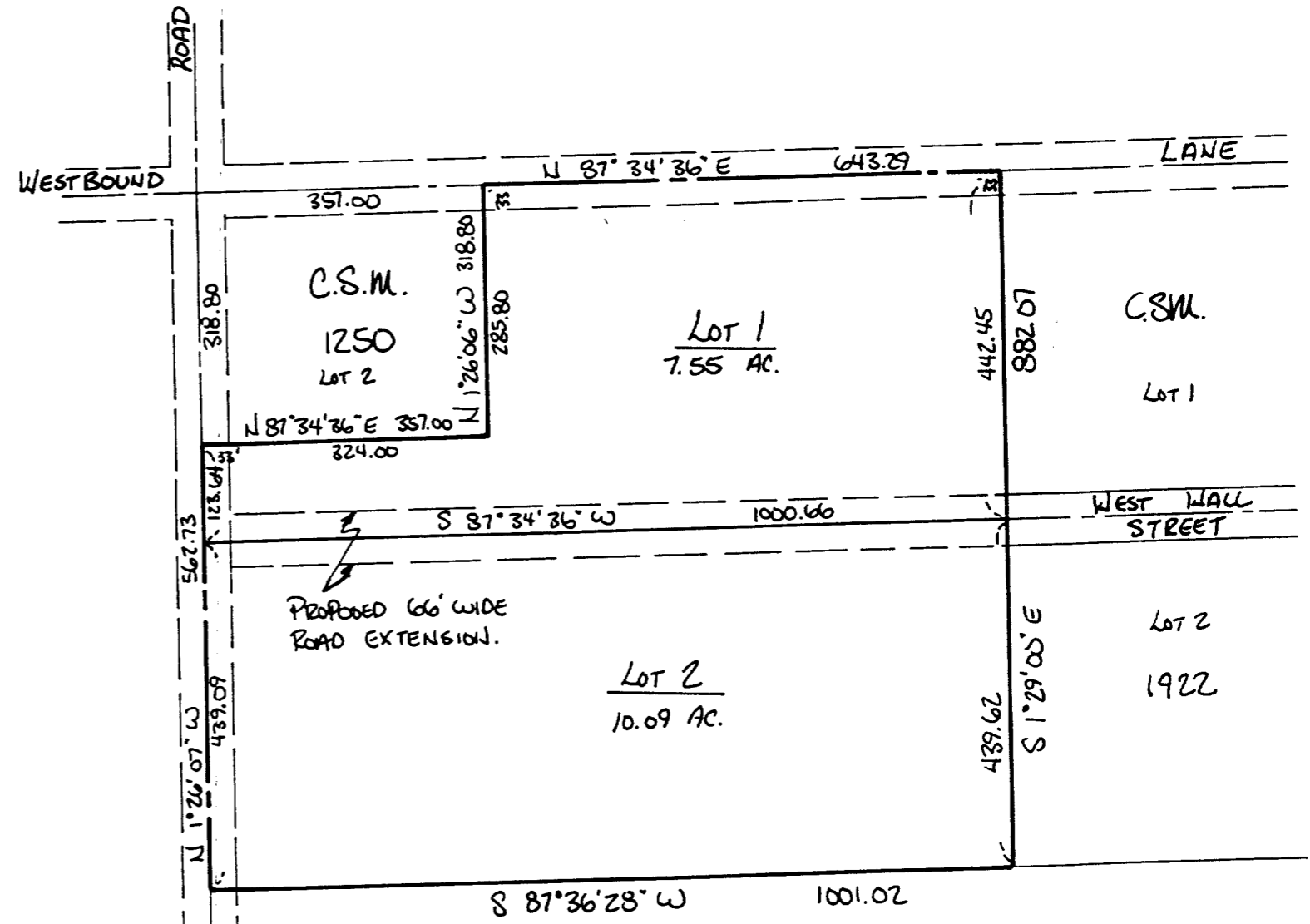

1993.117

1-288

2A-1922-1