

ABELL
SURVEYING & MAPPING
DELAVER, WISCONSIN 53115
414-728-6737

WISCONSIN & SOUTHERN
RAILROAD
(CHICAGO MILWAUKEE ST. PAUL
AND PACIFIC RAILROAD)

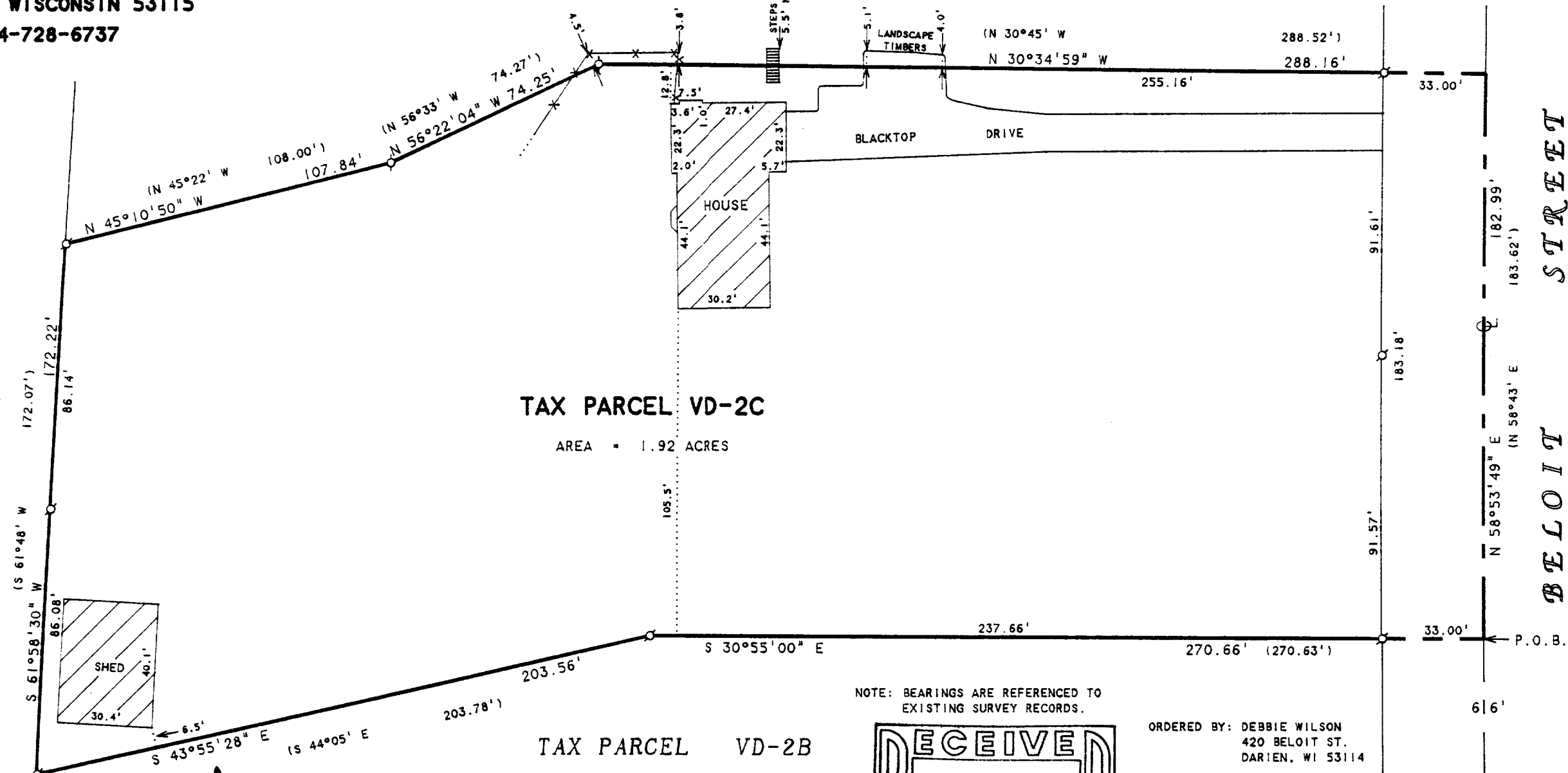

PLAT OF SURVEY OF

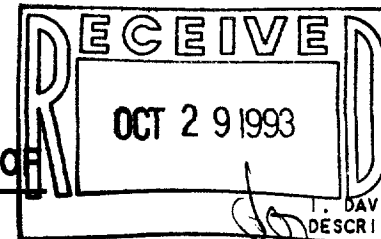

A parcel of land located in the Northeast 1/4 of Section 27, T 2 N, R 15 E, Village of Darien, Walworth County, Wisconsin described as follows: Commencing at the northwest corner of the East 1/2 of the Southeast 1/4 of said Section 27; thence S 0° 10' E 221.55 feet to the centerline of Beloit Street in said Village of Darien; thence N 59° 05' E along the centerline of said street 438.24 feet; thence N 58° 43' E along the centerline of said street 183.62 feet to the place of beginning; thence continue N 58° 43' E along said centerline 183.62 feet; thence N 30° 45' W 288.52 feet; thence N 56° 33' W 74.27 feet; thence N 45° 22' W 108.00 feet to the southerly line of the Chicago, Milwaukee, St. Paul and Pacific Railroad property; thence S 61° 48' W along said southerly line 172.07 feet; thence S 44° 05' E 203.78 feet; thence S 30° 55' E 270.63 feet to the place of beginning

I, DAVID F. ABELL, DO HEREBY CERTIFY THAT I HAVE SURVEYED THE PROPERTY HEREON DESCRIBED ACCORDING TO THE OFFICIAL RECORDS AND THAT THE PLAT HEREON IS A CORRECT REPRESENTATION OF THE PROPERTY LINES TO THE BEST OF MY KNOWLEDGE AND BELIEF.

David F. Abell
DAVID F. ABELL
WISCONSIN REGISTERED LAND SURVEYOR, S-1596

August 13, 1993
DATE
NOTE: THIS IS NOT A CERTIFIED COPY UNLESS SEALED.

JOB NUMBER - 93183

QUD-2C

001-285