

DUNHAM SURVEYING, S. C.  
 SURVEYING & SUBDIVIDING  
 DELAVAN, WISCONSIN 53115

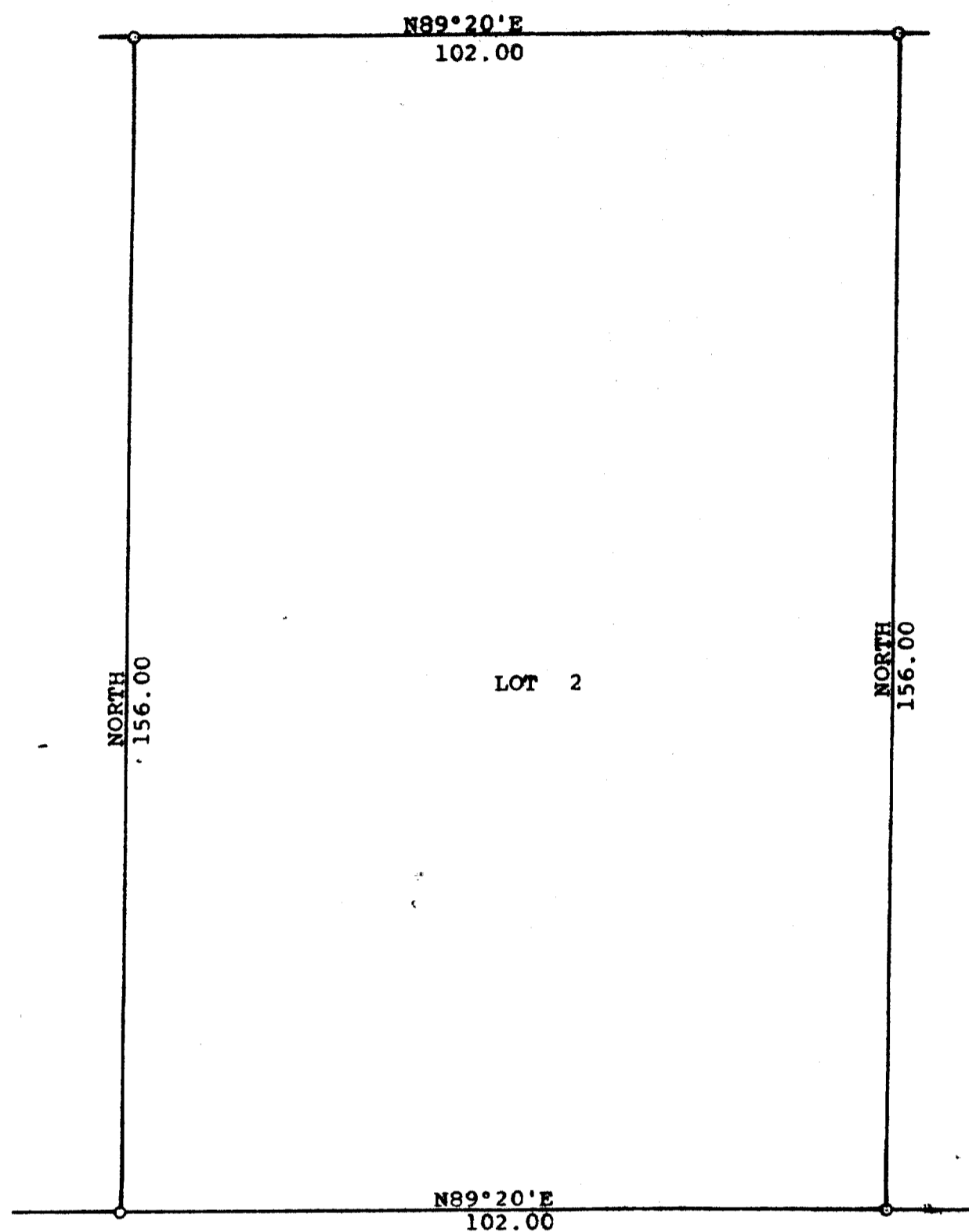

Scale - 1" = 20'  
 0 = 1" Iron Pipe Found  
 Bearings are the same as shown on the recorded  
 plat of CSM NO. 357  
 Survey ordered by:  
 Joan Coehoorn  
 Darien, WI 53114

WASHINGTON

STREET

STATE OF WISCONSIN) SS  
 COUNTY OF WALWORTH)

I, George T. Dunham, Surveyor, certify that I have surveyed the property described as follows:

Lot 2 of Certified Survey Map No. 357, recorded in Volume 2 of Certified Surveys, on page 137, on April 26, 1974, in the Office of the Register of Deeds, Walworth County, Wisconsin, being a parcel of land located in the Northwest 1/4 of Section 27, T 2 N, R 15 E, Village of Darien, Walworth County, Wisconsin.

and that the plat shown hereon is a correct representation thereof and shows the size and location of the property, its exterior boundaries, the location of all visible structures and dimensions of all principal buildings thereon, boundary fences, apparent easements, roadways, and visible encroachments, if any, and that I have surveyed the property hereon described, according to the official records, to the best of my knowledge and belief.

March 17, 1993

*George T. Dunham*  
 George T. Dunham, Surveyor

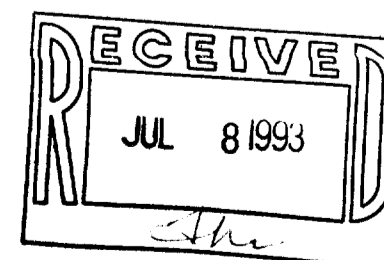
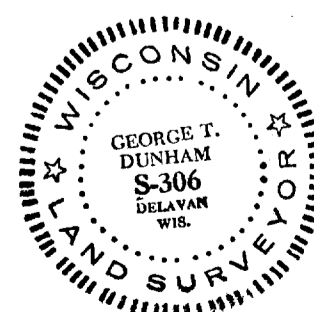

QA -357-2

001-283