

DUNHAM SURVEYING, S.C.  
SURVEYING & SUBDIVISION  
DARIEN, WISCONSIN 53115

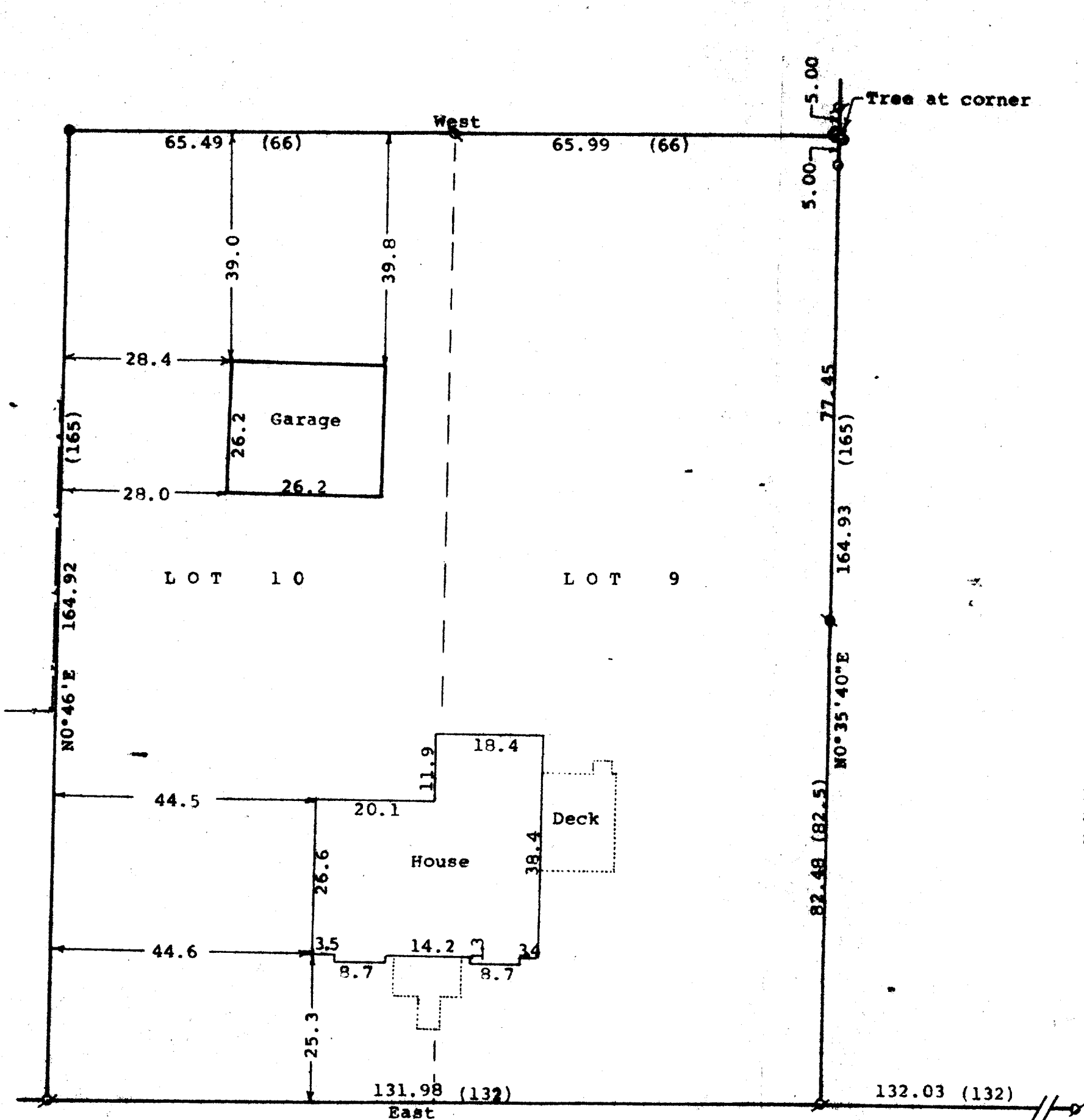

Scale - 1" = 20'  
 ● = found 1 1/4" Iron Pipe  
 ○ = found 3/4" Iron Pipe  
 □ = found 1" Iron Pipe  
 \* = found Iron Rod  
 ○ = set 3/4" X 24" Iron Pipe  
 Bearings referenced to the north line of Jefferson Street with the assumed bearing of East  
 Survey ordered by: Danielson & Osman Realty  
 23 North Wisconsin  
 Darien, WI 53114  
 (0.00) = recorded distance

J E F F E R S O N

S T R E E T

STATE OF WISCONSIN) ss  
 COUNTY OF WALWORTH)

I, George T. Dunham, Surveyor, certify that I have surveyed the property described as follows:

Lots 9 and 10 in Block 15 of Stone and Topping's Addition to the Village of Darien, Walworth County, Wisconsin and that the plat shown hereon is a correct representation thereof and shows the size and location of the property, its exterior boundaries, the location of all visible structures and dimensions of all principal buildings thereon, boundary fences, apparent easements, roadways and visible encroachments, if any, and that I have surveyed the property hereon described, according to the official records, to the best of my knowledge and belief.  
 March 25, 1993

*George T. Dunham*  
 George T. Dunham, Surveyor

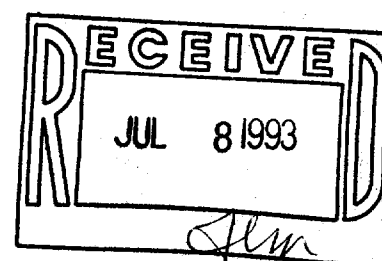
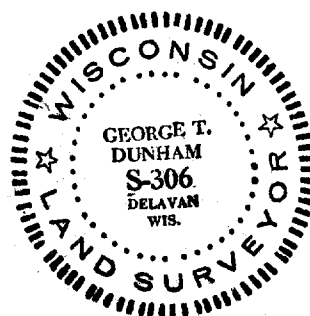

Q&A-17

001-282