

DUNHAM SURVEYING, S.C.  
SURVEYING & SUBDIVIDING  
DELAVER, WISCONSIN 53115

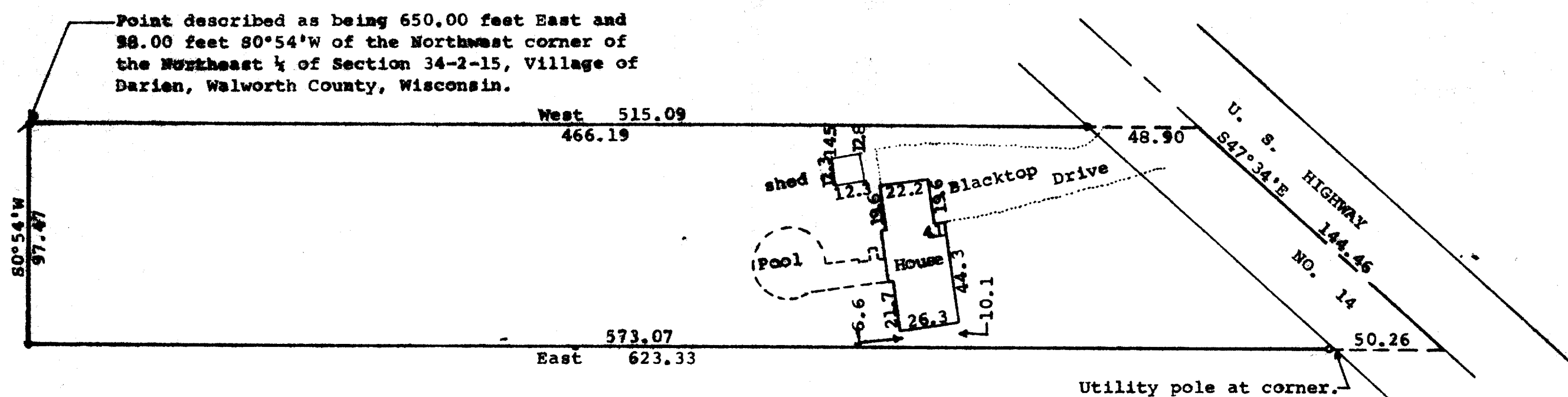

Scale - 1" = 50'

• = 1" Dia. Iron Pipe Found  
• = 3/4" Dia. Iron Pipe Found  
• = 3/4" Dia. Iron Pipe Set

Owner: James P. Karstetter  
Darien, Wisconsin

Bearings used are those of record.  
Updating and recertification ordered by:  
Mark Wenzel  
R. 1, Box 255  
Darien, WI 53114

STATE OF WISCONSIN)  
COUNTY OF WALWORTH) SS

I, George T. Dunham, Surveyor, certify that I have surveyed the property described as follows,

A parcel of land located in the North 10 acres of the West 1/4 of the Northeast 1/4 of Section 34, T2N, R15E, Village of Darien, Walworth County, Wisconsin, described as follows: Commencing at the Northwest corner of said Northeast 1/4; thence East along the north line of said Northeast 1/4, 650.00 feet; thence 80°54'W 98.00 feet to the place of beginning; thence continue 80°54'W 97.47 feet; thence East 623.33 feet to the center line of U.S. Highway No. 14; thence N47°34'W along said center line 144.46 feet; thence West 515.09 feet to the place of beginning.

and that the plat shown above is a true representation thereof and shows the size and location of the property, its exterior boundaries, the location of boundary fences, apparent easements, roadways and visible encroachments, if any, and that I have surveyed the property hereon described according to the official records to the best of my knowledge and belief.

February 15, 1984

Updated and recertified to this  
30th day of July, 1992

*George T. Dunham*  
George T. Dunham, Surveyor

