

DUNHAM SURVEYING, S.C.  
 SURVEYING & SUBDIVIDING  
 DELAVAN, WISCONSIN 53115

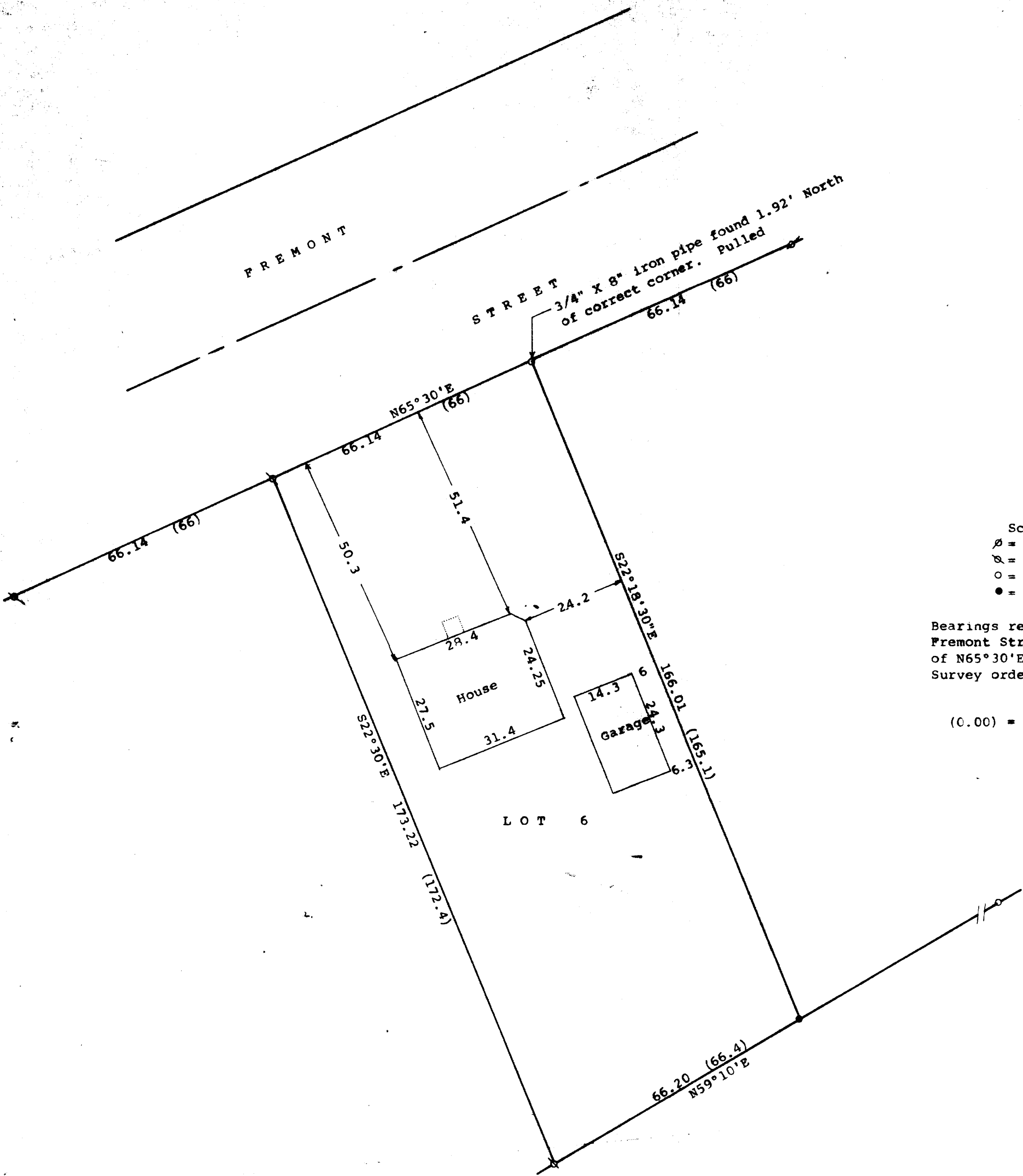

Scale - 1" = 20'  
 ⌀ = 3/4" Iron pipe found  
 ⊗ = 1" Iron Pipe Found  
 ○ = 1" X 24" Iron Pipe Set  
 ● = 1" Iron Pipe Found. Leaning and bottom  
 rusted out. Reset 1" X 24" Iron Pipe  
 Bearings referenced to the southerly line of  
 Fremont Street with the previously recorded bearing  
 of N65°30'E  
 Survey ordered by: Danielson & Osman Realty  
 23 North Wisconsin  
 Darien, WI 53114  
 (0.00) = recorded distance

STATE OF WISCONSIN) SS  
 COUNTY OF WALWORTH)

I, George T. Dunham, Surveyor, certify that I have surveyed the  
 property described as follows:

Lot 6 in Block 25 of John Bruce's Addition to the Village of  
 Darien, Walworth County, Wisconsin.

and that the plat shown hereon is a correct representation thereof and shows  
 the size and location of the property, its exterior boundaries, the location  
 of all visible structures and dimensions of all principal buildings thereon,  
 boundary fences, apparent easements, roadways and visible encroachments, if  
 any, and that I have surveyed the property hereon described, according to the  
 official records, to the best of my knowledge and belief.

May 6, 1992

*George T. Dunham*  
 George T. Dunham, Surveyor

