

DUNHAM SURVEYING, S.C.  
SURVEYING & SUBDIVIDING  
DELAVER, WISCONSIN 53115

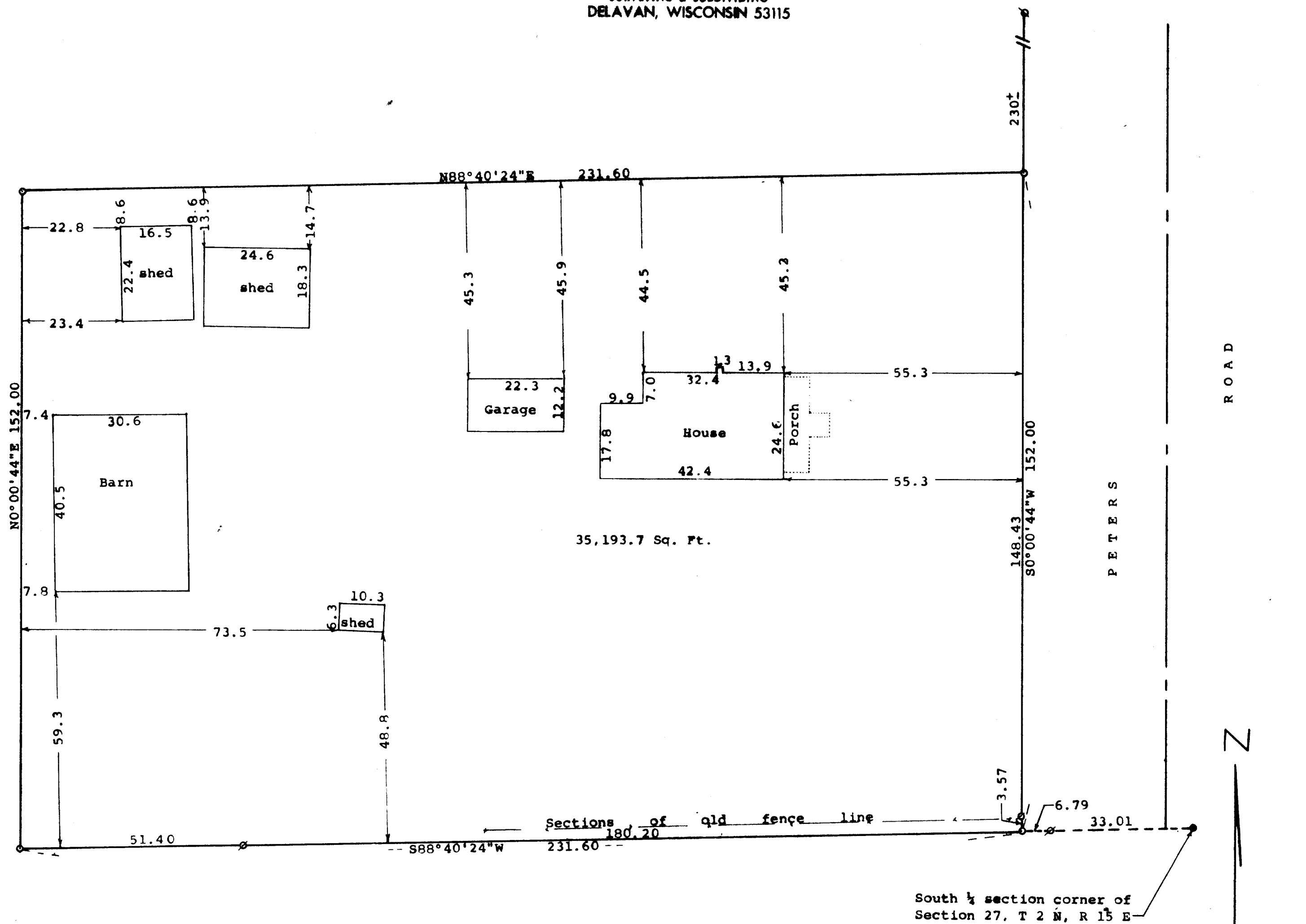

STATE OF WISCONSIN) SS  
COUNTY OF WALWORTH)

I, George T. Dunham, Surveyor, certify that I have surveyed the property described as follows:

A parcel of land located in the Southwest 1/4 of Section 27, T 2 N, R 15 E, Village of Darien, Walworth County, Wisconsin, described as follows: Commencing at the southeast corner of said Southwest 1/4; thence S88°40'24"W along the south line of said Southwest 1/4, 39.80 feet to the west line of Peters Road and the place of beginning; thence continue S88°40'24"W along the south line of said Southwest 1/4, 231.60 feet; thence N0°00'44"E parallel with the west line of said Peters Road, 152.00 feet; thence N88°40'24"E 231.60 feet to the west line of Peters Road; thence S0°00'44"W along said west line 152.00 feet to the place of beginning containing 35,193.7 square feet of land.

(Also all right and title the grantor has in the land lying east of the west line of Peters and west of the east line of the Southwest 1/4 of Said Section 27 as described above should be granted by the above named grantor to the above named grantees. Said land is more specifically described as follows: Beginning at the south 1/4 section corner of Section 27, T 2 N, R 15 E; thence S88°40'24"W along the south line of said Southwest 1/4, 39.80 feet to the west line of Peters Road; thence N0°00'44"E along the west line of Peters Road 152.00 feet; thence N88°40'24"E to the east line of said Southwest 1/4 of Section 27; thence Southerly along said east line 152.00 feet to the place of beginning)

and that the plat shown hereon is a correct representation thereof and shows the size and location of the property, its exterior boundaries, the location of all visible structures and dimensions of all principal buildings thereon, boundary fences, apparent easements, roadways and visible encroachments, if any, and that I have surveyed the property herein described, according to the official records, to the best of my knowledge and belief.  
February 27, 1992

*George T. Dunham*  
George T. Dunham, Surveyor

Scale - 1" = 20'

• = Concrete Monument Found  
Ø = 3/4" Iron Pipe Found  
⊗ = 1 1/4" Iron Pipe Found  
○ = 1" X 24" Iron Pipe Set

Bearings referenced to the south line of Section 27, with the previously assumed bearing of S88°40'24"W

Survey ordered by:  
Danielson & Osman Realty  
23 North Wisconsin  
Darien, WI 53114

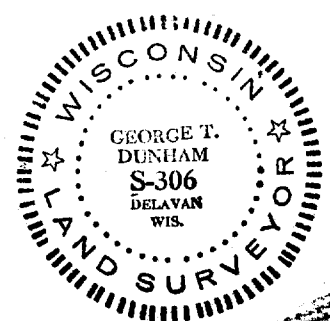
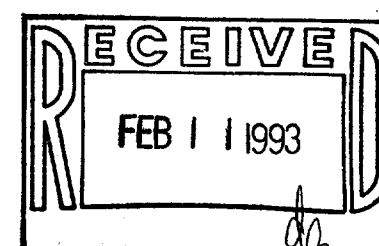

QVD - 75A

001-273