

DUNHAM SURVEYING, S.C.
SURVEYING & SUBDIVIDING
DELAVER, WISCONSIN 53115

N

Scale - 1" = 20'

○ = 3/4" Iron Pipe Found

● = 3/4" Iron Pipe Found bent and reset

--- = Fence Line

Bearings referenced to the recorded bearing of N42°10'E along the northwesterly line of the property surveyed

Survey ordered by:

Danielson & Osman Realty
23 North Wisconsin Street
Darien, WI 53114

Point described as being located by:
Commencing at the South 1/4 Section Corner of Section 27, T 2 N, R 15 E; thence North 8.975 chains; thence East 1.685 Chains to a point at the corner of land formerly owned by E. E. Park; thence N42°10'E 25.54 feet to an iron pipe at the place of beginning;

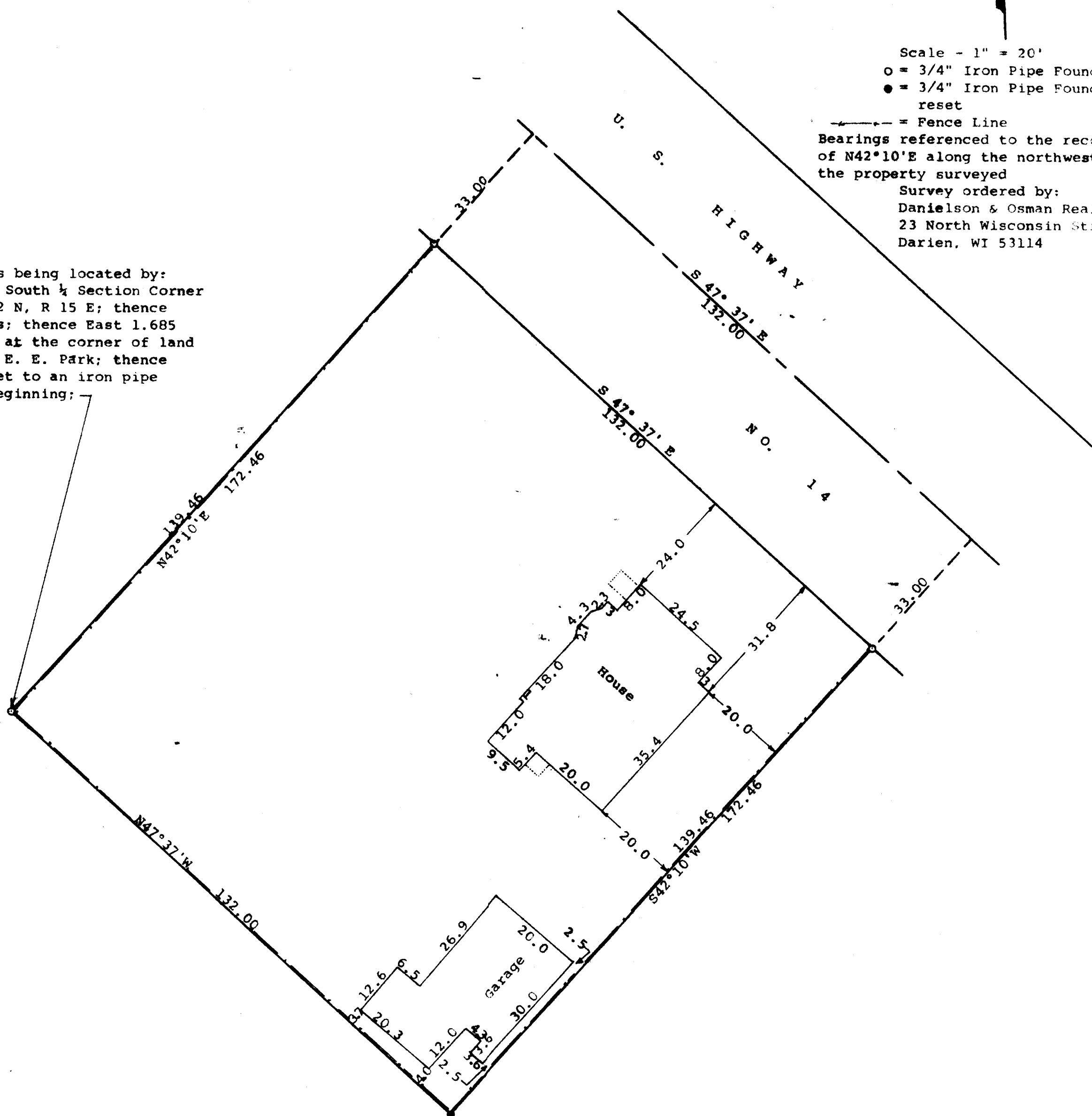

STATE OF WISCONSIN)
COUNTY OF WALWORTH) SS

I, George T. Dunham, Surveyor, certify that I have surveyed the property described as follows:

A parcel of land located in the Southeast 1/4 of Section 27, T 2 N, R 15 E, Village of Darien, Walworth County, Wisconsin, described as follows: Commencing at the South 1/4 section corner of said Section; thence North 8.975 chains; thence East 1.685 chains to a point at the corner of land formerly owned by E. E. Park; thence N42°10'E 25.54 feet to an iron pipe at the place of beginning; thence continue N42°10'E 172.46 feet to the centerline of the Chicago-Madison road; thence S47°37'E along the centerline of said road 132.00 feet; thence S42°10'W 172.46 feet to an iron pipe; thence N47°37'W 132.00 feet to the place of beginning.

and that the plat shown hereon is a correct representation thereof and shows the size and location of the property; its exterior boundaries, the location of all visible structures and dimensions of all principal buildings thereon, boundary fences, apparent easements, roadways and visible encroachments, if any, and that I have surveyed the property hereon described, according to the official records, to the best of my knowledge and belief.

February 2, 1993

George T. Dunham
George T. Dunham, Surveyor

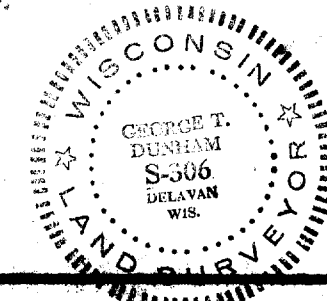
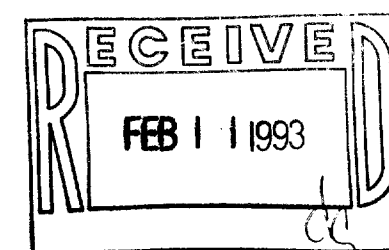

QVD-80

001-272