

DUNHAM SURVEYING, S.C.  
SURVEYING & SUBDIVIDING  
DELAVER, WISCONSIN 53115

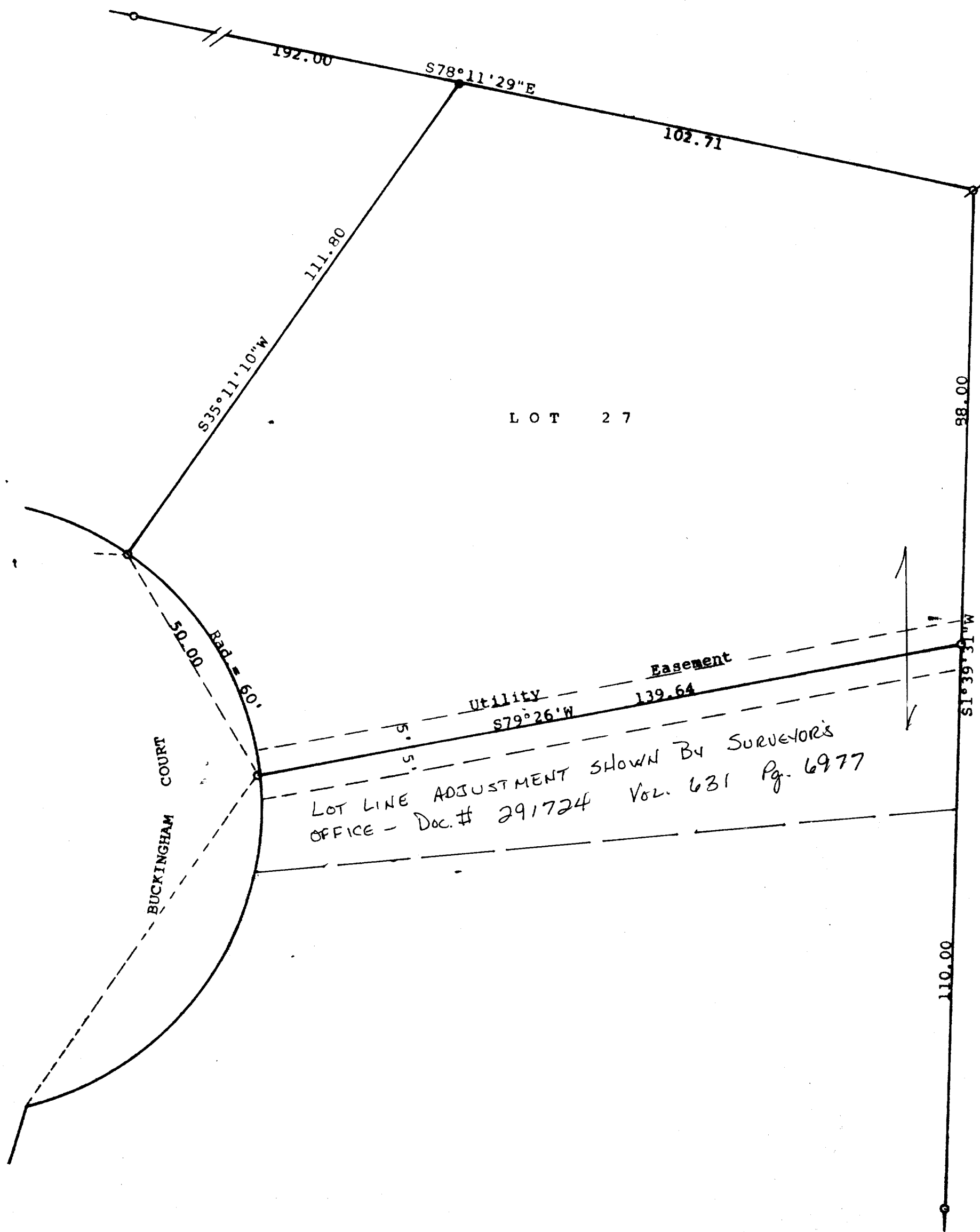

N

Scale - 1" = 20'  
○ = Iron Rod Found  
⊗ = 3/4" Iron Pipe Found  
● = Iron Rod Found Laying Down.  
Set at lot corner

Bearings are those on the recorded plat of Oak Ridge Subdivision  
Survey ordered by: Danielson & Osman Realty  
27 North Wisconsin  
Darien, WI 53114

STATE OF WISCONSIN)  
COUNTY OF WALWORTH) ss

I, George T. Dunham, Surveyor, certify that I have surveyed the property described as follows:

Lot 27 in Oak Ridge Subdivision located in the Village of Darien, Walworth County, Wisconsin,

and that the plat shown hereon is a correct representation thereof and shows the size and location of the property, its exterior boundaries, the location of all visible structures and dimensions of all principal buildings thereon, boundary fences, apparent easements, roadways and visible encroachments, if any, and that I have surveyed the property hereon described, according to the official records, to the best of my knowledge and belief.

December 2, 1992

George T. Dunham, Surveyor

