

DUNHAM SURVEYING, S.C.  
SURVEYING & SUBDIVIDING  
DELAVER, WISCONSIN 53115

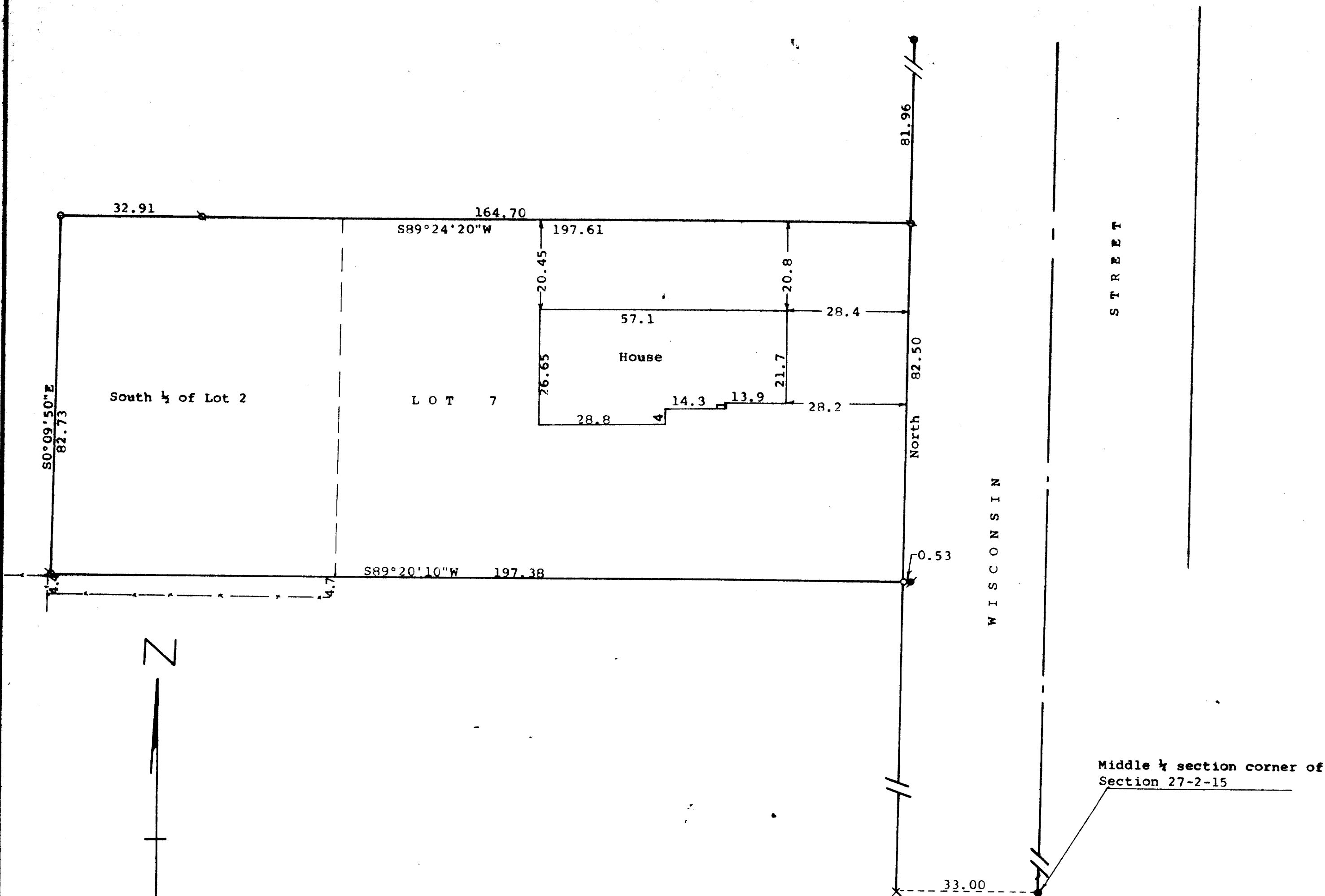

Scale - 1" = 20'

- = Concrete Monument Found
- ⊗ = 3/4" Iron Pipe Found
- ⊙ = 1/2" Iron Rod Found and pulled
- X = Spike found in pavement
- = 3/4" X 24" Iron Pipe Set

Bearings referenced to the west line of west line of Wisconsin Street with the assumed bearing of North

Survey ordered by: Danielson & Osman Realty  
23 North Wisconsin Street  
Darien, WI 53115

— = Fence Line

STATE OF WISCONSIN)  
COUNTY OF WALWORTH) SS

I, George T. Dunham, Surveyor, certify that I have surveyed the property described as follows: -

Lot 7 and the South 1/2 of Lot 2 in Block 18 of Stone & Topping's Addition to the Village of Darien, Walworth County, Wisconsin,

and that the plat shown hereon is a correct representation thereof and shows the size and location of the property, its exterior boundaries, the location of all visible structures and dimensions of all principal buildings thereon, boundary fences, apparent easements, roadways and visible encroachments, if any, and that I have surveyed the property hereon described, according to the official records, to the best of my knowledge and belief.

November 24, 1992

*George T. Dunham*  
George T. Dunham, Surveyor

