

# FARRIS, HANSEN & ASSOCIATES, INC.

7 RIDGEWAY COURT, P.O. BOX 437  
ELKHORN, WISCONSIN 53121

PHONE: (414) 723-2098  
FAX: (414) 723-5888

LOCATION: LOT 29 OAK RIDGE SUBDIVISION  
SEC. 27, T. 2 N., R. 15 E.  
WALWORTH COUNTY, WISCONSIN

WORK ORDERED BY: DANIELSON & OSMAN REALTY  
PO BOX 8  
DARIEN, WI.

## MAP LEGEND

- IRON PIPE STAKE FOUND
- IRON PIPE STAKE SET
- IRON ROD STAKE FOUND
- IRON ROD STAKE SET
- CONCRETE MONUMENT FOUND
- RECORD DIMENSION

(XXXXX)

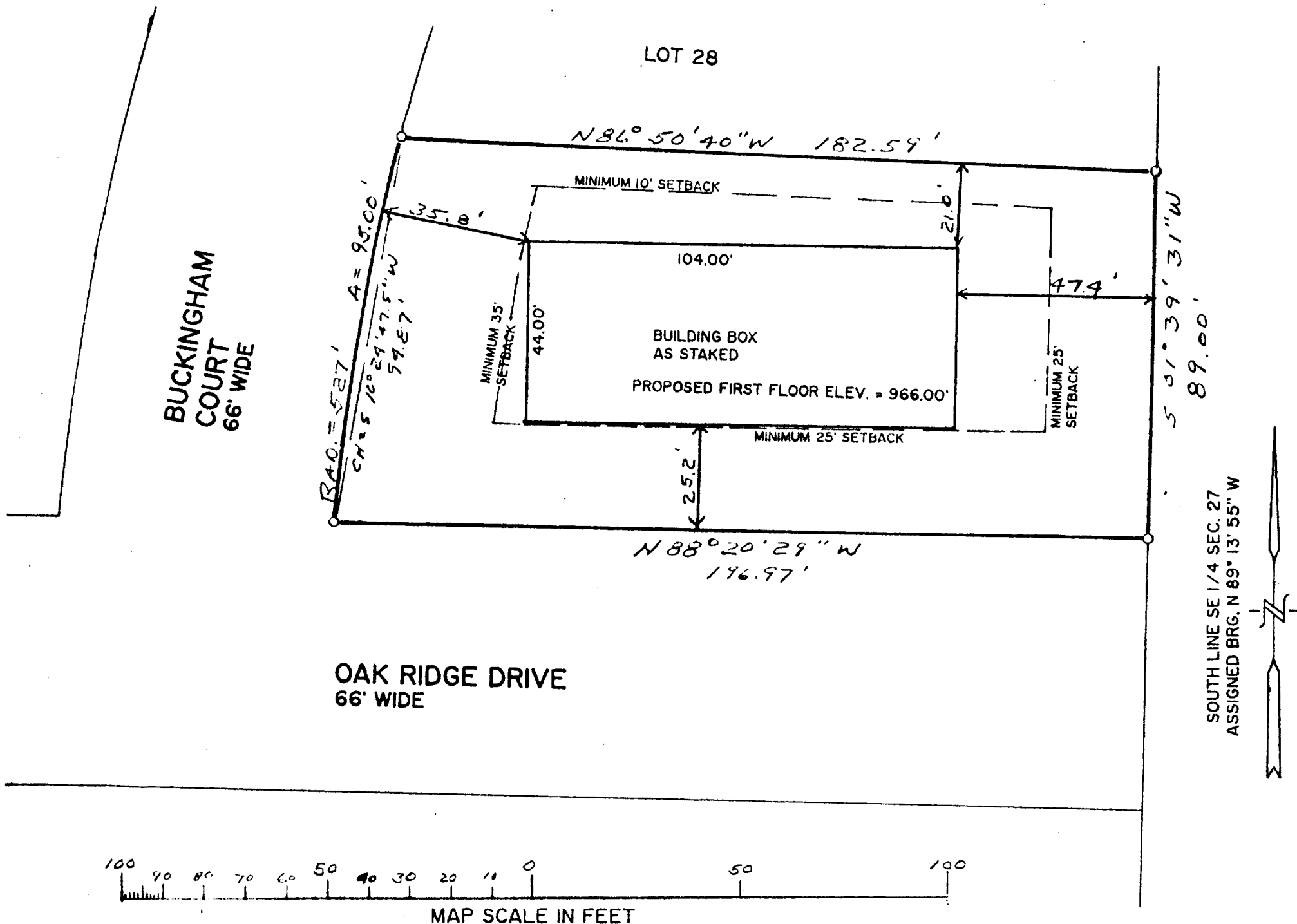

100 40 80 70 60 50 40 30 20 10 0 50 100  
MAP SCALE IN FEET

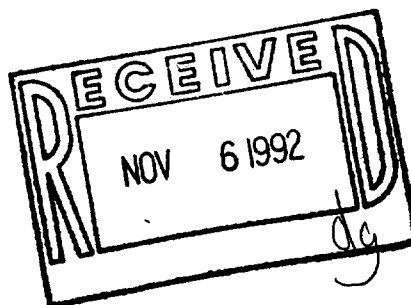

NOTE: COPIES OF THIS MAP TO WHICH THE FOLLOWING CERTIFICATE WILL APPLY ARE BLUE LINE PRINTS SHOWING SURVEYOR'S ORIGINAL SEAL AND SIGNATURE IN BLACK INK. COPIES BY ANY OTHER MEANS MAY HAVE ALTERATIONS WHICH DO NOT REPRESENT THE SURVEYOR'S WORK PRODUCT.

I HEREBY CERTIFY THAT THIS PLAT OF SURVEY IS A TRUE AND ACCURATE REPRESENTATION OF THE BOUNDARY LINES OF THE SUBJECT PARCEL AND SHOWS THE LOCATION OF THE PROPOSED BUILDING AS STAKED ON THE PARCEL SHOWN HEREON, TO THE BEST OF MY PROFESSIONAL KNOWLEDGE AND BELIEF. THIS SURVEY IS MADE FOR THE USE OF THE PRESENT OWNERS OF THE PROPERTY, AND ALSO THOSE WHO PURCHASE, MORTGAGE, OR GUARANTEE THE TITLE THERETO WITHIN ONE YEAR FROM THE DATE HEREOF.

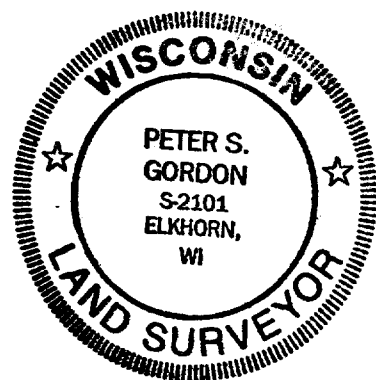

DATED: 9/30/92  
PETER S. GORDON RLS 2101

PROJ 3575.29  
SHEET 1 OF 1