

DUNHAM SURVEYING, S.C.
SURVEYING & SUBDIVIDING
DELAVER, WISCONSIN 53115

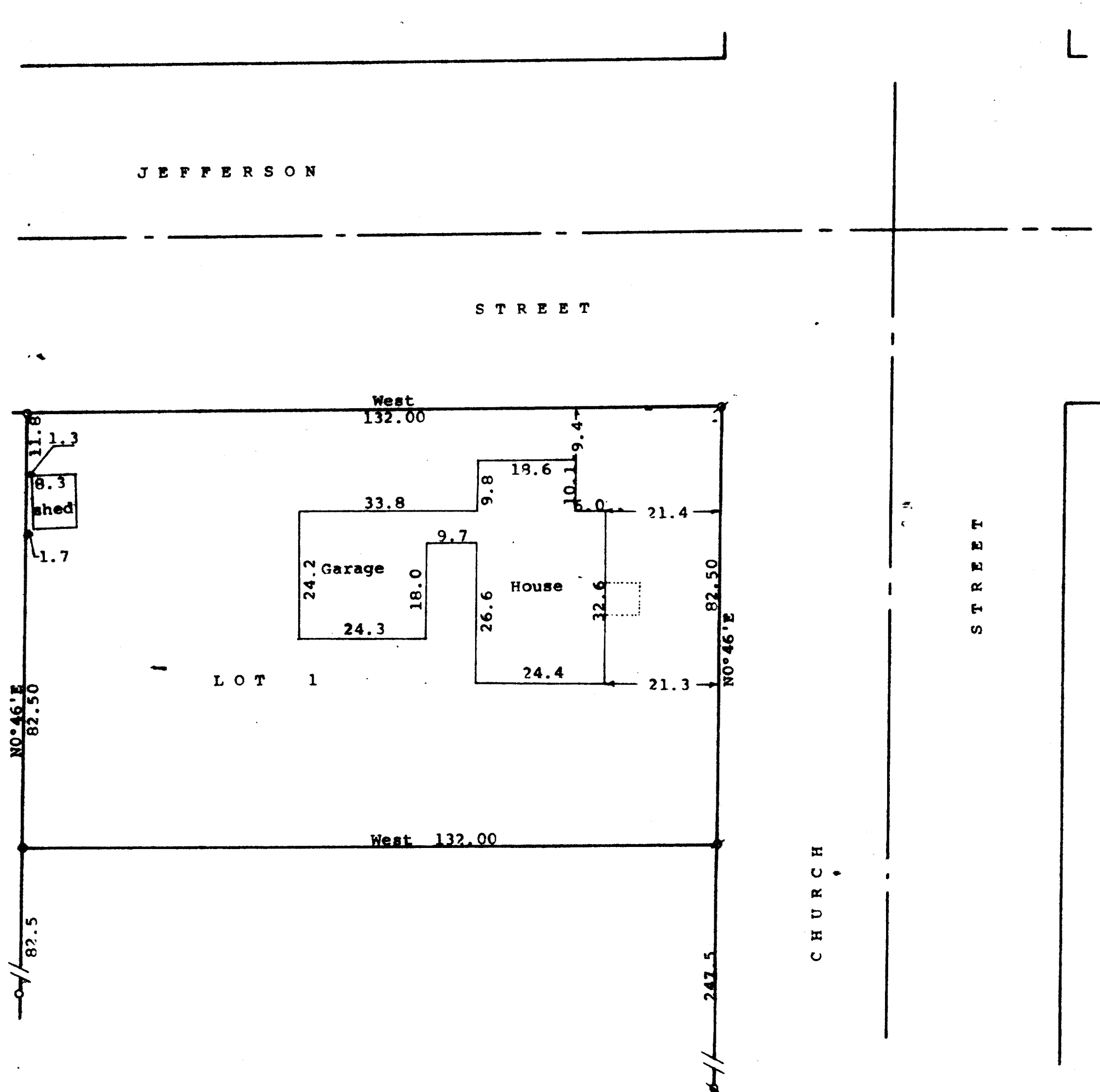

Scale - 1" = 20'

Ø = 1/4" Iron Pipe Found

⊘ = 3/4" Iron Pipe Found

○ = 1" Iron Pipe Found

● = 1 1/2" Iron Pipe Found

Bearings referenced to the assumed bearing of West along the south line of Jefferson Street

Survey ordered by:

Realty World, Carmin Realtors

811 East Geneva Street

Delavan, WI 53115

STATE OF WISCONSIN) SS
COUNTY OF WALWORTH)

I, George T. Dunham, Surveyor, certify that I have surveyed the property described as follows:

Lot 1 in Block 17 of Stone and Toppings Addition to the Village of Darien, Walworth County, Wisconsin,

and that the plat shown hereon is a correct representation thereof and shows the size and location of the property, its exterior boundaries, the location of all visible structures and dimensions of all principal buildings thereon, boundary fences, apparent easements, roadways and visible encroachments, if any, and that I have surveyed the property hereon described, according to the official records, to the best of my knowledge and belief.

May 29, 1991

George T. Dunham
George T. Dunham, Surveyor

