

DUNHAM SURVEYING, S.C.  
SURVEYING & SUBDIVIDING  
DELAVER, WISCONSIN 53115



Scale - 1" = 30'

- = 1" Iron Pipe Found
- = 3/4" Iron Pipe Found

Bearings are referenced to the recorded bearing of S59°00'W along the centerline of the Beloit-Milwaukee Road, and in the deeds of the property.

Survey ordered by: Danielson & Osman Realtors  
25 North Wisconsin Street  
Darien, WI 53114

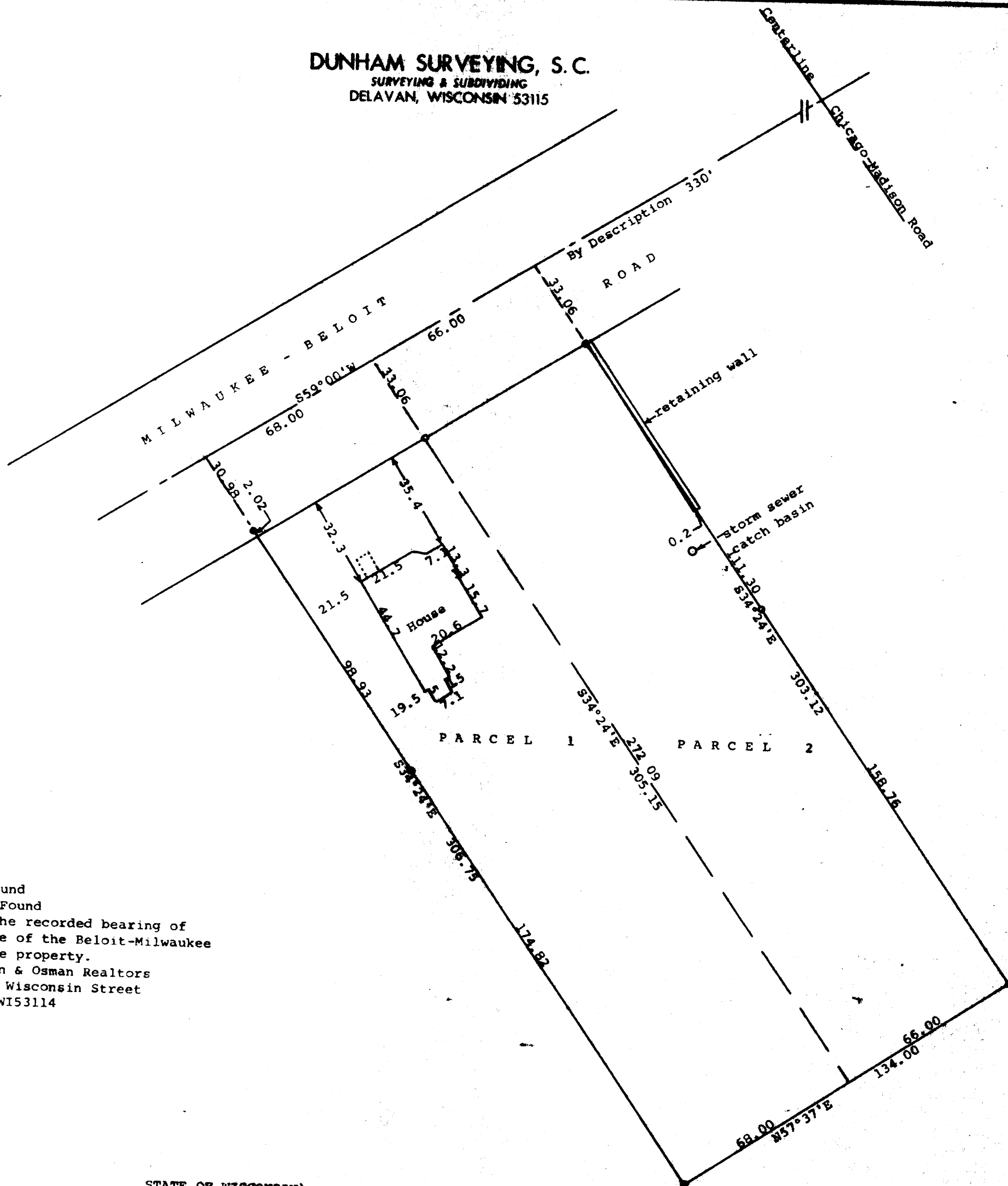

STATE OF WISCONSIN) SS  
COUNTY OF WALWORTH)

I, George T. Dunham, Surveyor, certify that I have surveyed the property described as follows:

Parcel 1 - A parcel of land located in the Southwest 1/4 of Section 27, T 2 N, R 15 E, Village of Darien, Walworth County, Wisconsin, described as follows: Commencing at the intersection of the centerline of the Chicago-Madison Road and the centerline of the Milwaukee-Beloit Road; thence S59°00'W along the centerline of said Milwaukee-Beloit Road 396 feet to the place of beginning; thence continue S59°00'W along the centerline of said Milwaukee-Beloit Road 68.00 feet; thence S34°24'E 306.75 feet; thence S57°37'E 68.00 feet to the former Hubert McCarthy Property; thence N34°24'W along said property 305.15 feet to the place of beginning.

Parcel 2 - A parcel of land located in the Southwest 1/4 of Section 27, T 2 N, R 15 E, Village of Darien, Walworth County, Wisconsin, described as follows: Commencing at the intersection of the centerline of the Chicago-Madison Road and the centerline of the Milwaukee-Beloit Road; thence S59°00'W along the centerline of said Milwaukee-Beloit Road 396 feet to the place of beginning; thence S34°24'E 305.15 feet; thence S57°37'E 66.00 feet; thence N34°24'W 303.12 feet; thence S59°00'W 66.00 feet to the place of beginning, subject to easements of record.

and that the plat shown herein is a correct representation thereof and shows the size and location of the property, its exterior boundaries, the location of all visible structures, and dimensions of all principal buildings thereon, boundary fences, apparent easements, roadways and visible encroachments, if any, and that I have surveyed the property herein described, according to the official records, to the best of my knowledge and belief.  
(Drain tile covenant is recorded in Deed recorded in Volume 167 of Deeds, Page 82, in the Office of the Register of Deeds, in Walworth, Wisconsin.)  
November 15, 1990

George T. Dunham, Surveyor

