

DUNHAM SURVEYING, S.C.
SURVEYING & SUBDIVIDING
DELAVER, WISCONSIN 53115

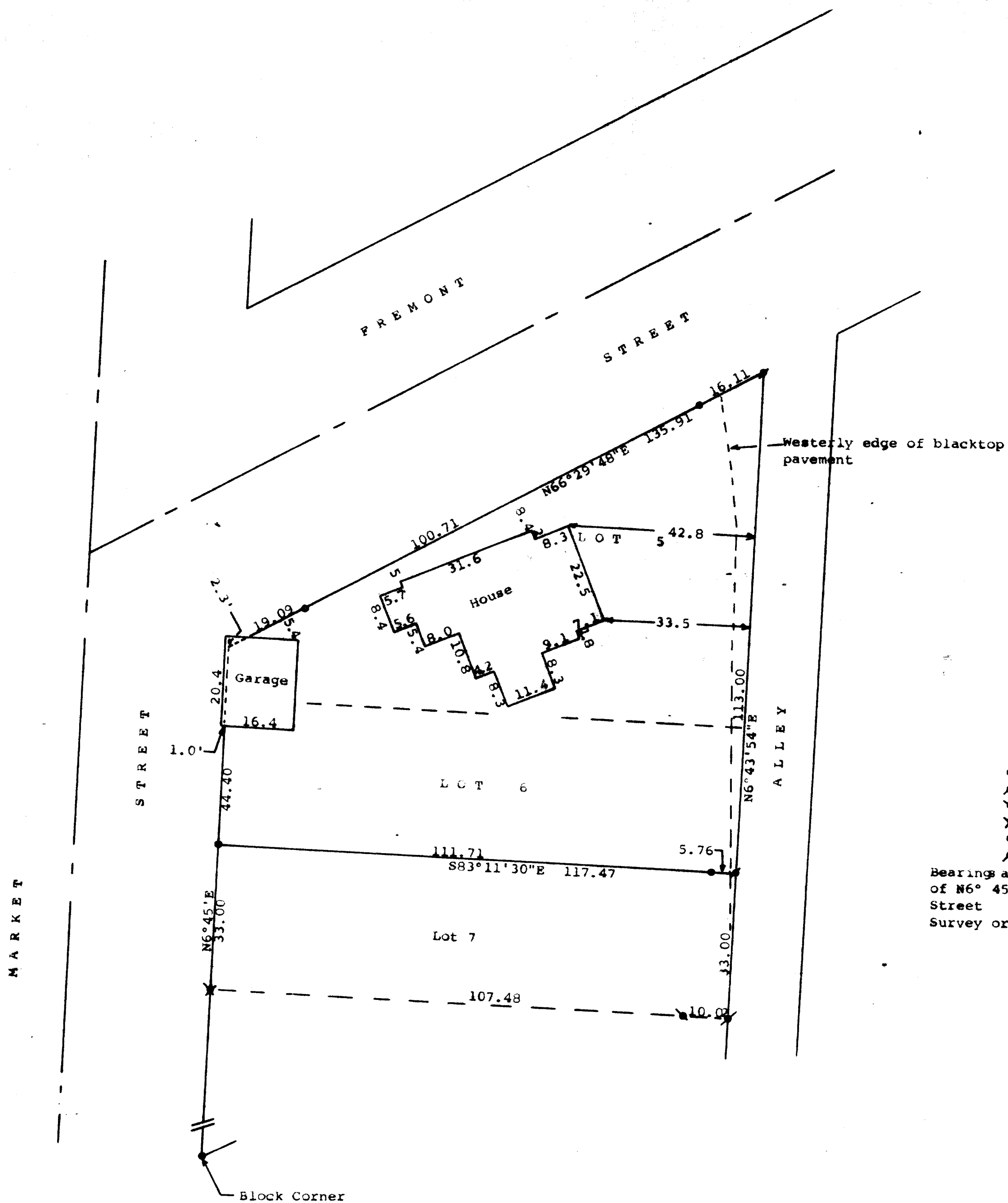

Scale - 1" = 20'

- = Iron Rod Found
- ⌵ = 1/2" Iron Pipe Found
- ⌵ = 3/4" Iron Pipe Found
- ⌵ = 1" Iron Pipe Found
- = 3/4" x 24" Iron Pipe Set
- ⌵ = 1/2" x 24" Iron Pipe Set

Bearings are referenced to the recorded bearing of N6° 45' E along the easterly line of Market Street

Survey ordered by: Danielson & Osman Realtors
23 North Wisconsin Street
Darien, WI 53114

STATE OF WISCONSIN) SS
COUNTY OF WALWORTH)

I, George T. Dunham, Surveyor, certify that I have surveyed the property described as follows:

Lots 5 and 6 in Block 22 of Frey's Addition to the Village of Darien, Walworth County, Wisconsin,

and that the plat shown hereon is a correct representation thereof and shows the size and location of the property, its exterior boundaries, the location of all visible structures and dimensions of all principal buildings thereon, boundary fences, apparent easements, roadways and visible encroachments, if any, and that I have surveyed the property hereon described, according to the official records, to the best of my knowledge and belief.

November 13, 1990

George T. Dunham
George T. Dunham, Surveyor

