

DUNHAM SURVEYING, S.C.
SURVEYING & SUBDIVIDING
DELAVER, WISCONSIN 53115

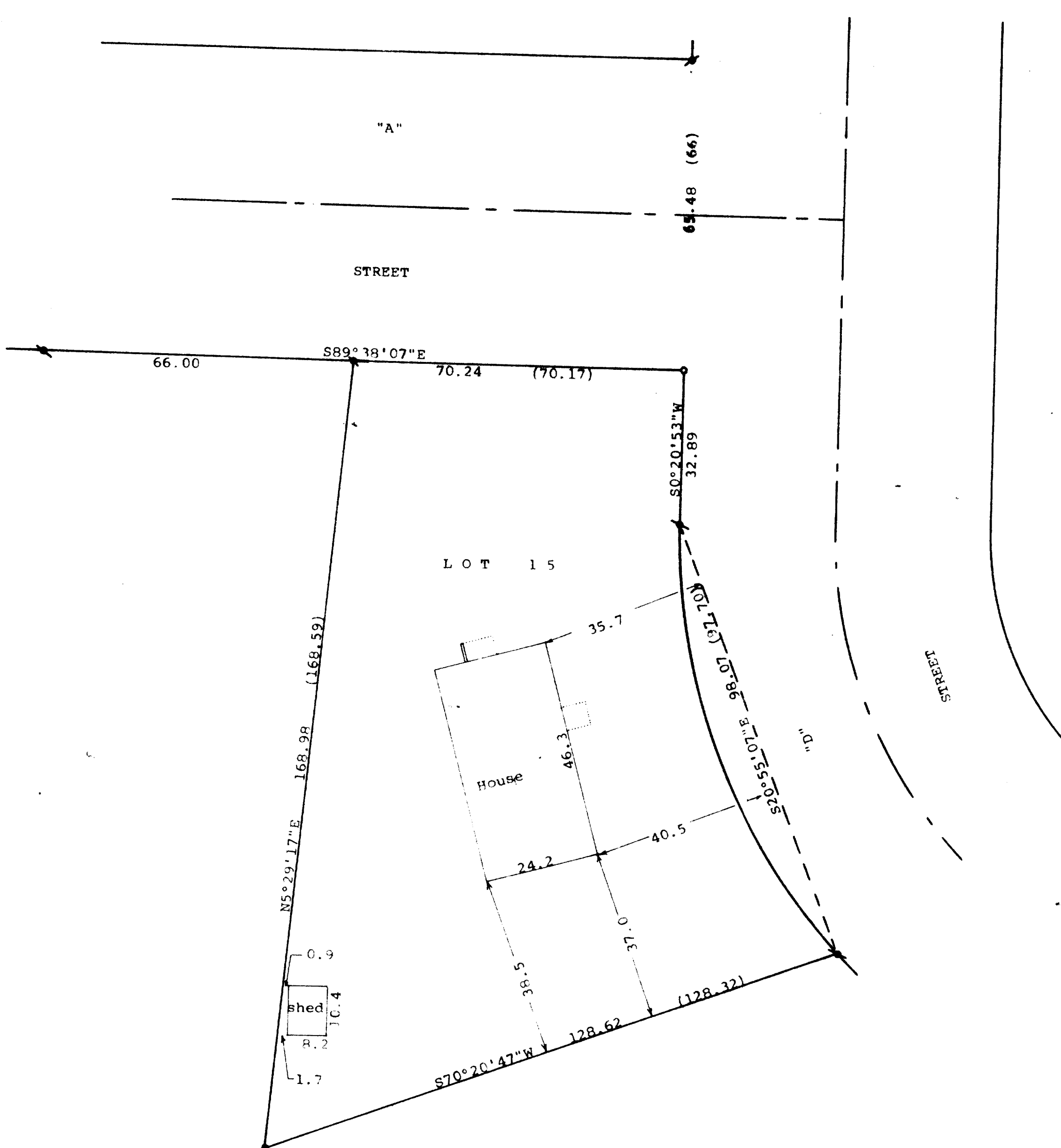

Scale - 1" = 20'

- = 1" Iron Pipe Found
- = 3/4" Iron Pipe Found
- ⊙ = 1 1/4" Iron Pipe Found
- ⊖ = 3/4" X 24" Iron Pipe Set

Bearings referenced to the recorded bearing of $N5^{\circ}29'17''E$ along the westerly line of Lot 15.

Survey ordered by:
Realty World, Carmin Realtors
811 East Geneva Street
Delavan, WI 53115
(0.00) = recorded distance

STATE OF WISCONSIN) SS
COUNTY OF WALWORTH)

I, George T. Dunham, Surveyor, certify that I have surveyed the property described as follows:

Lot 15 in Block 3 of Bella Vista, a subdivision located in the Village of Darien, Walworth County, Wisconsin.

and that the plat shown hereon is a correct representation thereof and shows the size and location of the property, its exterior boundaries, the location of all visible structures and dimensions of all principal buildings thereon, boundary fences, apparent easements, roadways and visible encroachments, if any, and that I have surveyed the property hereon described, according to the official records, to the best of my knowledge and belief.

January 14, 1991

George T. Dunham
George T. Dunham, Surveyor

