

DUNHAM SURVEYING, S.C.  
SURVEYING & SUBDIVIDING  
DELAVAN, WISCONSIN 53115

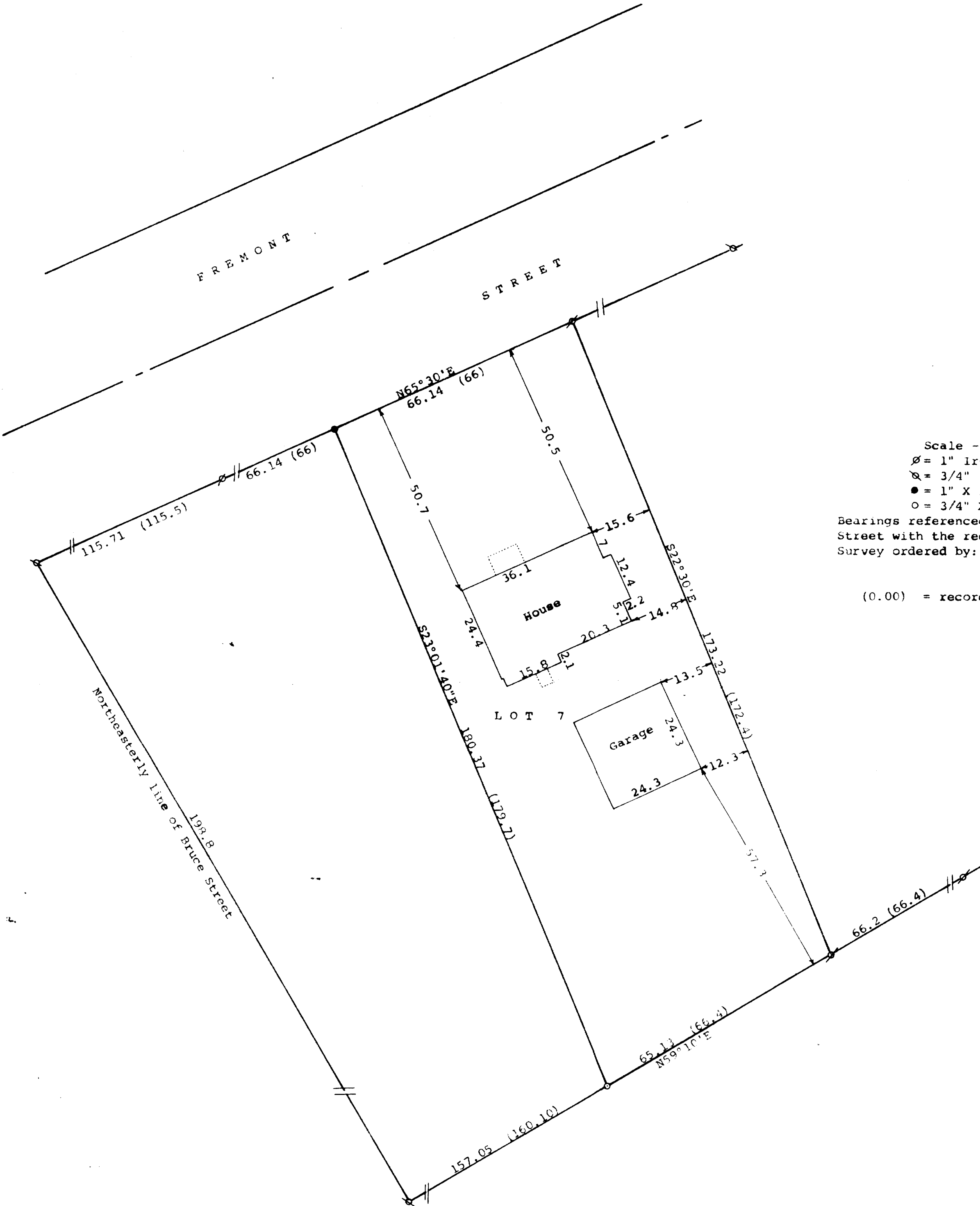

Scale - 1" = 20'

Ø = 1" Iron Pipe Found

Q = 3/4" Iron Pipe Found

● = 1" X 24" Iron Pipe Set

○ = 3/4" X 24" Iron Pipe Set

Bearings referenced to the south line of Fremont Street with the recorded bearing of N65°30'E

Survey ordered by: Danielson & Osman Realty  
23 North Wisconsin  
Darien, Wisconsin

(0.00) = recorded distance

STATE OF WISCONSIN)  
COUNTY OF WALWORTH) SS

I, George T. Dunham, Surveyor, certify that I have surveyed the property described as follows:

Lot 7 in Block 25 of John Bruce's Addition to the Village of Darien, Walworth County, Wisconsin,

and that the plat shown hereon is a correct representation thereof and shows the size and location of the property, its exterior boundaries, the location of all visible structures and dimensions of all principal buildings thereon, boundary fences, apparent easements, roadways and visible encroachments, if any, and that I have surveyed the property hereon described, according to the official records, to the best of my knowledge and belief.

June 27, 1991

*George T. Dunham*  
George T. Dunham, Surveyor

