

AS BUILT SURVEY

LOT 3 OF CERTIFIED SURVEY MAP NO. 1921 AS RECORDED IN VOLUME 9, ON PAGE 131, BEING LOCATED IN THE NE.1/4 OF THE SE.1/4 OF SECTION 28, T.2N., R.15E. OF THE 4TH P.M., VILLAGE OF DARIEN, WALWORTH COUNTY, WISCONSIN.
NOTE: The above description is subject to any and all easements or agreements, recorded or unrecorded.

State of Wisconsin SS.
County of Rock

I have supervised the survey of the above described property and to the best of my knowledge and belief the map hereon is a true representation thereof and shows the size and location of the property, its exterior boundaries, the location and dimensions of all visible buildings thereon, boundary fences, apparent easements, roadways and visible encroachments, if any.

This survey is made for the exclusive use of the present owners of the property, and also those who purchase, mortgage, or guarantee the title thereto, within one (1) year from the date hereof; and as to them I certify the accuracy of said survey and map.

Given under my hand and seal this 16th day of May, 1991 at Janesville, Wisconsin.

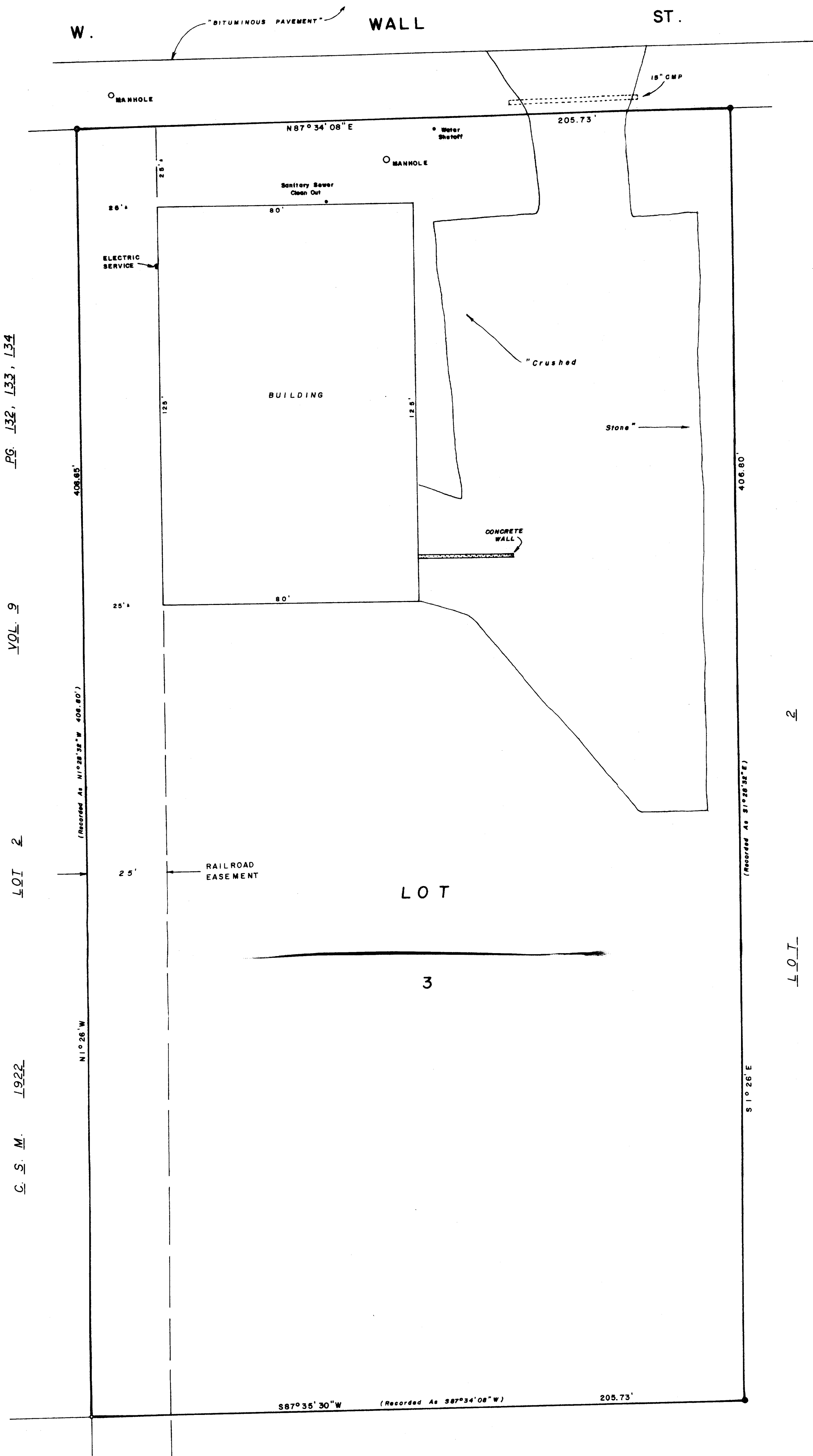
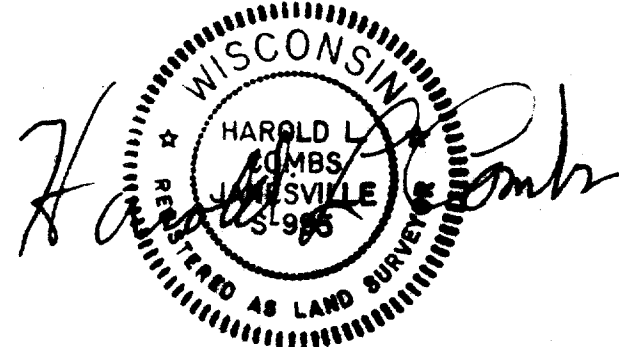

NOTE: Bearings referenced to CSM No. 1921.



SCALE : 1" = 20'

LEGEND :

- Found Iron Pipe
- Found Iron Pin

HAROLD L. COMBS AND ASSOCIATES
Land Surveying - Mapping - Planning
JANESVILLE, WISCONSIN

