

DUNHAM SURVEYING, S.C.
SURVEYING & SUBDIVIDING
DELAVER, WISCONSIN 53115

Point described as being located 5 chains and 48 links N59° 5'E of the point where said road crosses the N and S ½ line of Section 27-2-15

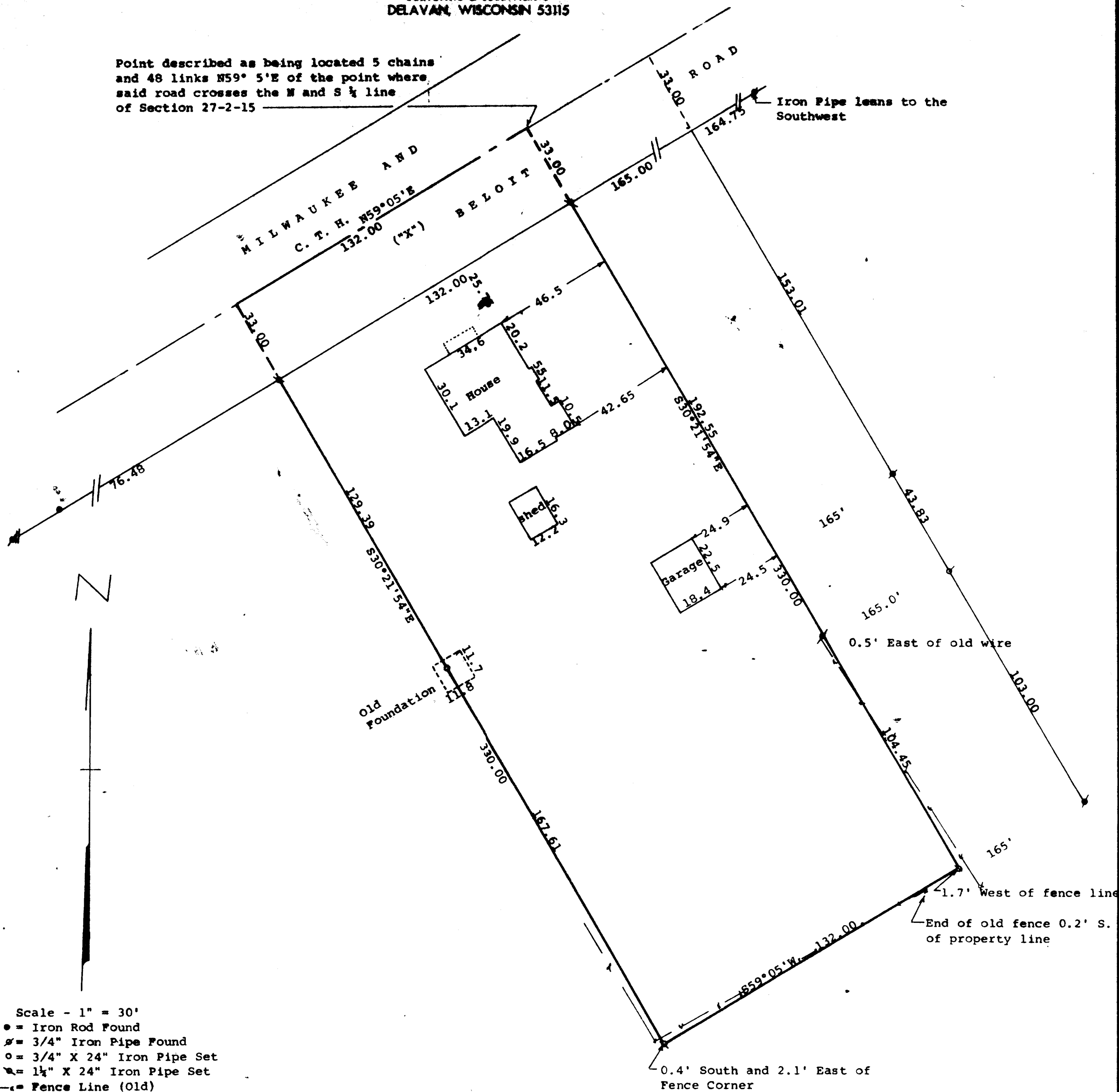

Bearings Reference to the previously recorded bearing of N59°05'E along the centerline of C. T. H. "X"
Survey ordered by: Danielson & Osman
25 N. Wisconsin Street
Darien, WI 53114
1" = 1" Iron Pipe Found

STATE OF WISCONSIN) SS
COUNTY OF WALWORTH) SS

I, George T. Dunham, Surveyor, certify that I have surveyed the property described as follows:

A parcel of land located in the Southeast ¼ of Section 27, T 2 N, R 15 E, Village of Darien, Walworth County, Wisconsin, described as follows: Beginning at a point in the center of the Milwaukee and Beloit Territorial Road (Now C.T.H. "X"), 361.68 feet N59°05'E of the point where said road crosses the N and S ½ line of Section 27, T2N, R15 E; thence S30°21'54"E (recorded as S31°E) 330.00 feet; thence S59°05'W 132.00 feet; thence N30°21'54"W (recorded as N31°E) 330.00 feet to the center of said highway; thence N59°05'E in the center of said highway to the point of beginning,

and that the plat shown hereon is a correct representation thereof and shows the size and location of the property, its exterior boundaries, the location of all visible structures and dimensions of all principal buildings thereon, boundary fences, apparent easements, roadways and visible encroachments, if any, and that I have surveyed the property hereon described, according to the official records, to the best of my knowledge and belief.
October 11, 1989

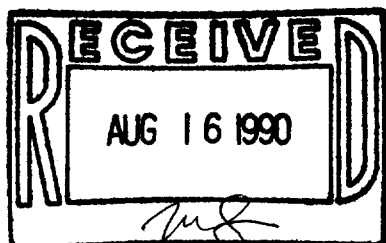

George T. Dunham
George T. Dunham, Surveyor

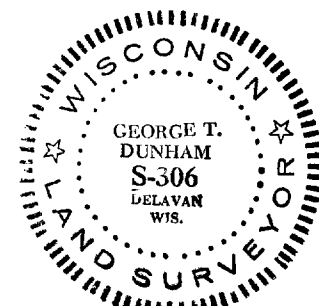

SURVEY # 001-241

TAX KEY # QUD 00111