

DUNHAM SURVEYING, S.C.  
SURVEYING & SUBDIVIDING  
DELAVER, WISCONSIN 53115

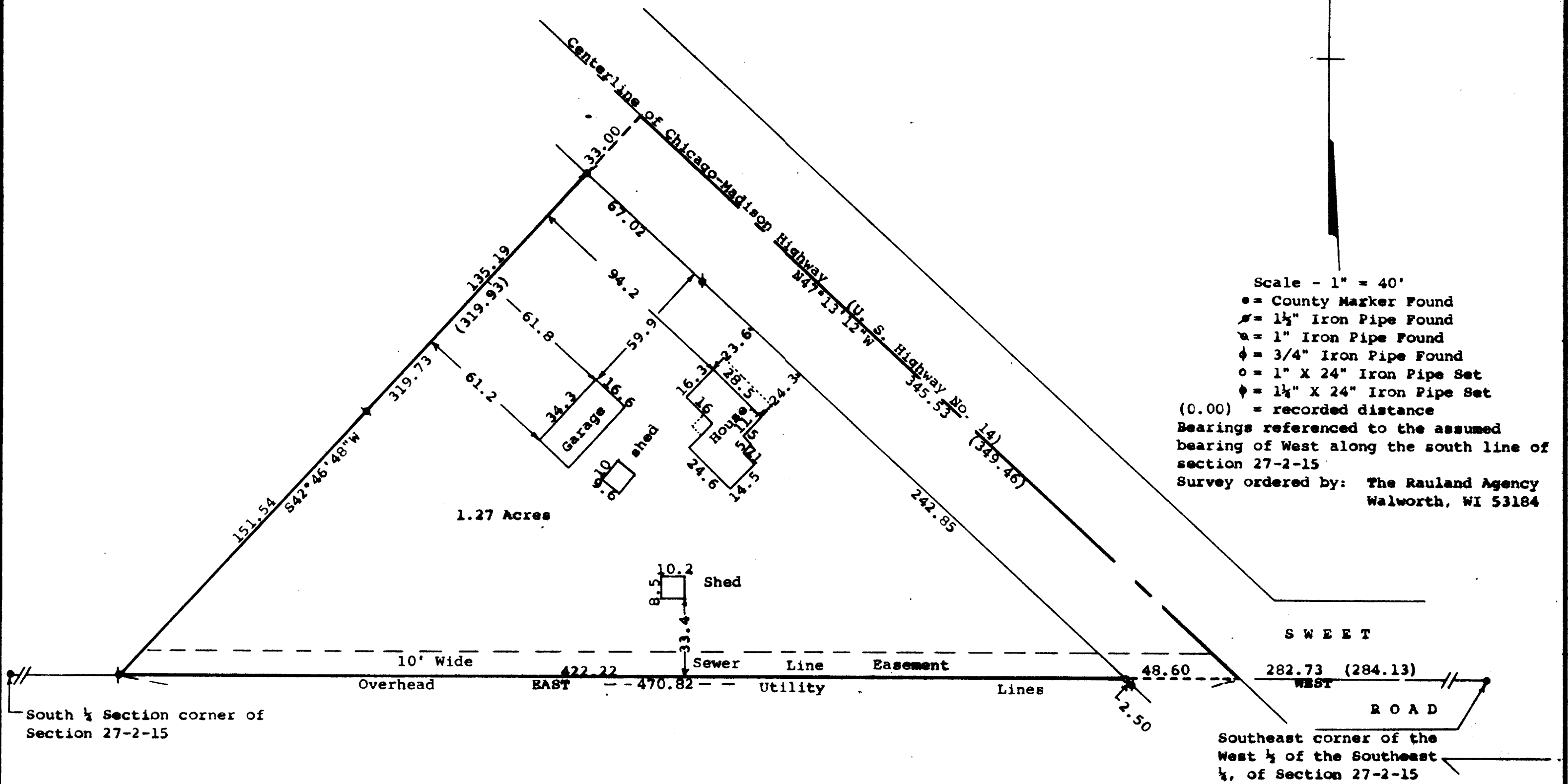

STATE OF WISCONSIN) SS  
COUNTY OF WALNORTH)

I, George T. Dunham, Surveyor, certify that I have surveyed the property described as follows:

A parcel of land located in the West 1/4 of the Southeast 1/4 of Section 27, T 2 N, R 15 E, Village of Darien, Walworth County, Wisconsin, described as follows: Commencing at the southeast corner of the West 1/4 of the Southeast 1/4 of said Section 27; thence West along the south line of said section, 282.73 feet to the centerline of the Chicago-Madison Highway and the place of beginning; thence N47°13'12"W along said centerline 345.53 (described as 349.46) feet; thence S42°46'48"W, 319.73 (described as 319.93) feet to the south line of said Section 27; thence East along said south line 470.82 feet to the place of beginning containing 1.27 acres of land,

and that the plat shown hereon is a correct representation thereof and shows the size and location of the property, its exterior boundaries, the location of all visible structures and dimensions of all principal buildings thereon, boundary fences, apparent easements, roadways and visible encroachments, if any, and that I have surveyed the property hereon described, according to the official records, to the best of my knowledge and belief.  
September 14, 1989

*George T. Dunham*  
George T. Dunham, Surveyor

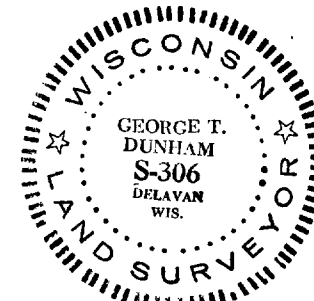
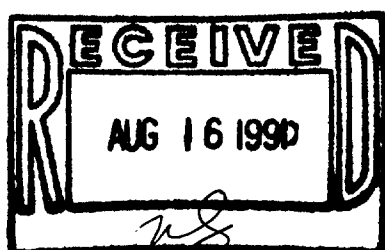

Tax Key # QVD 60100

Survey # 1-240