

DUNHAM SURVEYING, S.C.  
SURVEYING & SUBDIVIDING  
DELAVER, WISCONSIN 53115

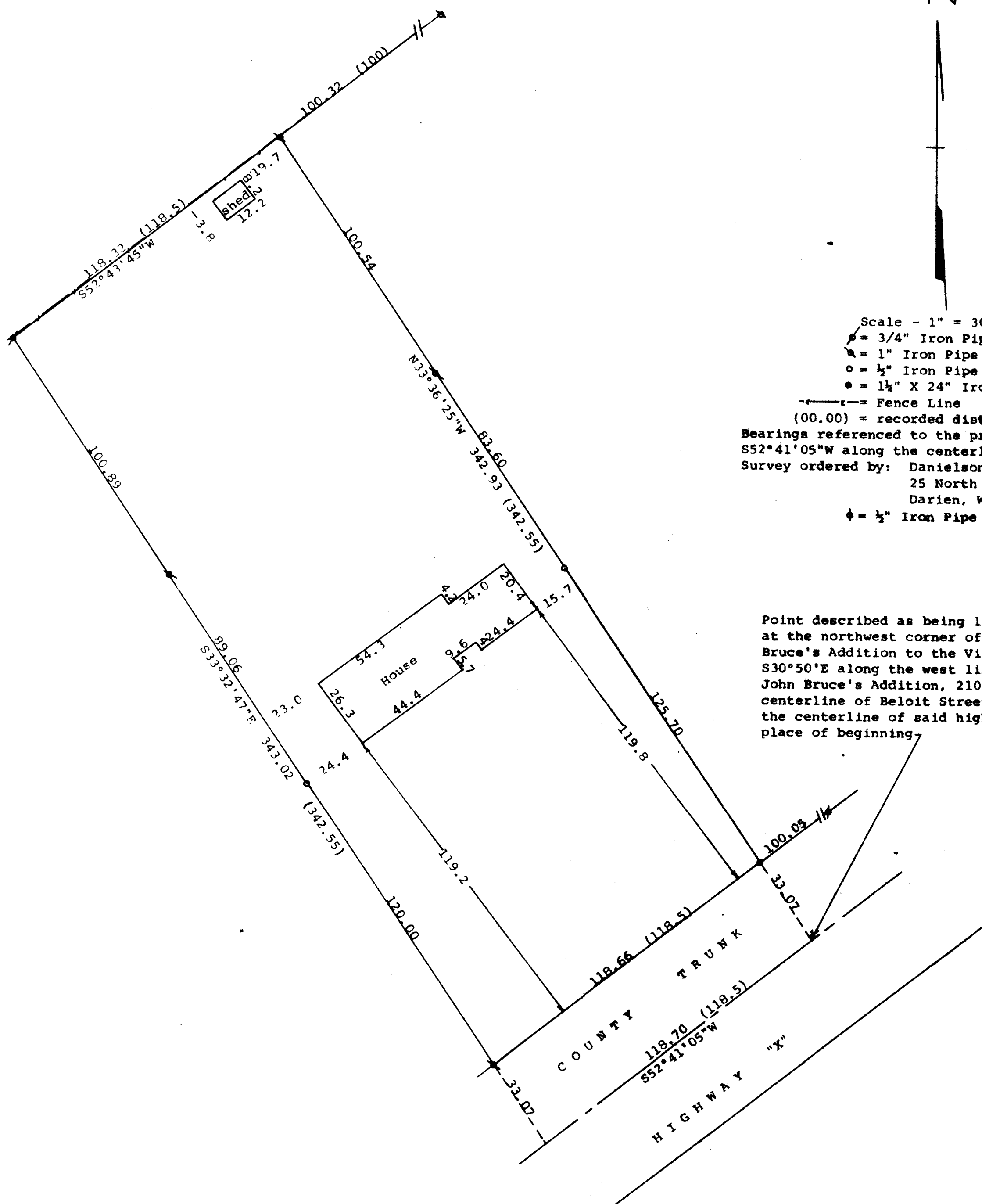

N

Scale - 1" = 30'

- = 3/4" Iron Pipe Found
- = 1" Iron Pipe Found
- o = 1/2" Iron Pipe Set
- = 1 1/4" X 24" Iron Pipe Set

--- = Fence Line

(00.00) = recorded distance

Bearings referenced to the previously recorded bearing of S52°41'05"W along the centerline of C. T. H. "X".

Survey ordered by: Danielson and Osman Realty  
25 North Wisconsin Street  
Darien, WI 53115

• = 1/2" Iron Pipe Found

Point described as being located by: Commencing at the northwest corner of Lot 9, Block 24, John Bruce's Addition to the Village of Darien; thence S30°50'E along the west line of Block 24 of said John Bruce's Addition, 210.04 feet to a point in the centerline of Beloit Street; thence S52°41'05"W along the centerline of said highway, 454.76 feet to the place of beginning.

STATE OF WISCONSIN) SS  
COUNTY OF WALWORTH)

I, George T. Dunham, Surveyor, certify that I have surveyed the property described as follows:

A parcel of land located in the Southwest 1/4 of Section 27, T 2 N, R 15 E, Village of Darien, Walworth County, Wisconsin, described as follows: Commencing at the northwest corner of Lot 9, Block 24, John Bruce's Addition to the Village of Darien; thence S33°50'E along the west line of Block 24 of said John Bruce's Addition 210.04 feet to a point in the centerline of County Trunk Highway "X" or Beloit Street thence S52°41'05"W along the centerline of said highway 454.76 feet to the place of beginning; thence N33°54'55"W 342.55 feet; thence S52°41'05"W 118.50 feet; thence S33°54'55"E 342.55 feet to the centerline of County Trunk Highway "X"; thence N52°41'05"E along said centerline 118.50 feet to the place of beginning.

and that the plat shown hereon is a correct representation thereof and shows the size and location of the property, its exterior boundaries, the location of all visible structures and dimensions of all principal buildings thereon, boundary fences, apparent easements, roadways and visible encroachments, if any, and that I have surveyed the property hereon described, according to the official records, to the best of my knowledge and belief.

October 16, 1989

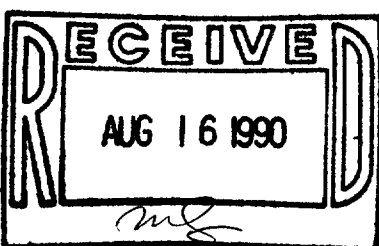

George T. Dunham, Surveyor

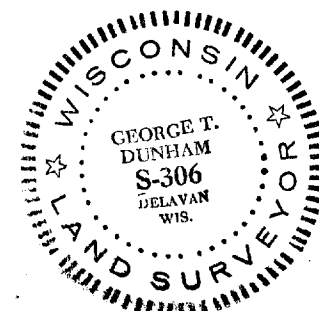

SURVEY #

001-239

Tax Key # QVD 00042