

DUNHAM SURVEYING, S.C.
SURVEYING & SUBDIVIDING
DELAVER, WISCONSIN 53115

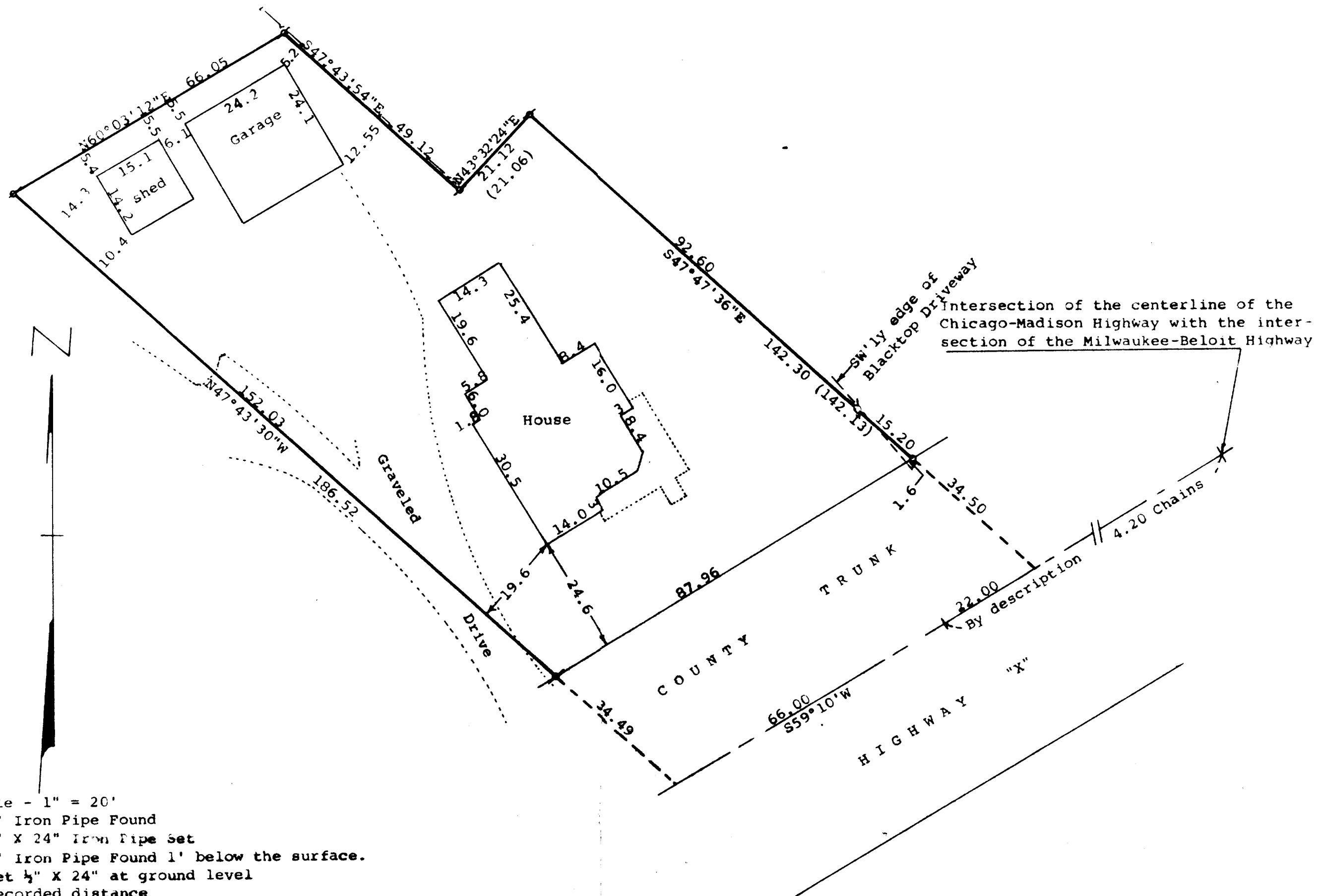

STATE OF WISCONSIN)
COUNTY OF WALWORTH) SS

I, George T. Dunham, Surveyor, certify that I surveyed the property described as follows:

A parcel of land located in the Southwest 1/4 of Section 27, T 2 N, R 15 E, Village of Darien, Walworth County, Wisconsin, described as follows: Commencing at the intersection of the Chicago-Madison Highway with the Milwaukee-Beloit Road; thence S59°10'W along the centerline of said Milwaukee, Beloit Road, 4.20 chains to the place of beginning; thence continue said road, 66.00 feet; thence N47°43'30"W 186.52 feet; thence northeasterly on a line parallel with the southerly line of Block 25 of John Bruce's Addition to the Village of Darien, 66.05 feet to the southwesterly boundary line of Emil Zindel Property; thence S47°43'54"E along the southwesterly boundary line of said Emil E. Zindel Property 49.12 feet to the southwesterly corner of said Emil E. Zindel Property; thence N43°32'24"E along said property 21.12 feet; thence S47°47'36"E 142.30 feet to the centerline of the Milwaukee and Beloit Road; thence S59°10'W along said road 22.00 feet to the place of Beginning,

and that the plat shown hereon is a correct representation thereof and shows the size and location of the property, its exterior boundaries, the location of all visible structures and dimensions of all principal buildings thereon, boundary fences, apparent easements, roadways and visible encroachments, if any, and that I have surveyed the property hereon described, according to the official records, to the best of my knowledge and belief.

April 25, 1989

George T. Dunham
George T. Dunham, Surveyor

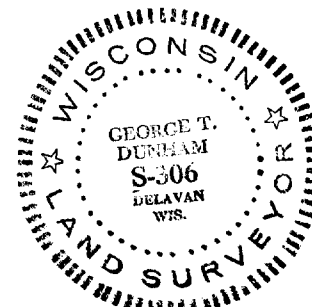
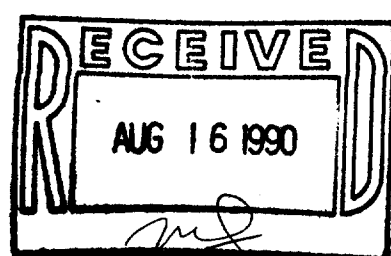

Tax Key # QVD00055

SURVEY # 001-238