

DUNHAM SURVEYING, S.C.
SURVEYING & SUBDIVIDING
DELAVER, WISCONSIN 53115

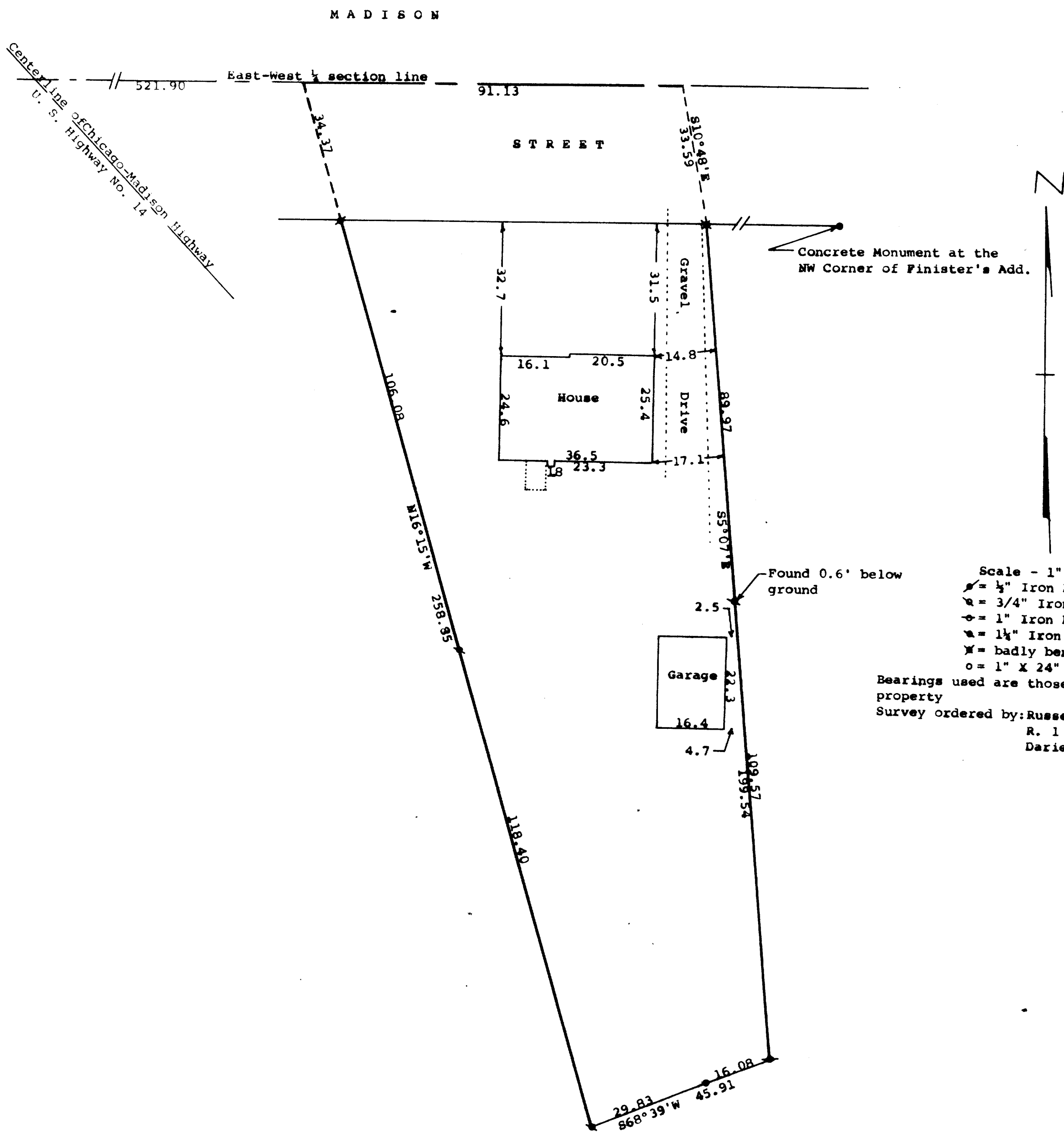

STATE OF WISCONSIN)
COUNTY OF WALWORTH) SS

I, George T. Dunham, Surveyor, certify that I have surveyed the property described as follows:

A parcel of land located in the Southwest 1/4 of Section 27, 2 N, R 15 E, Village of Darien, Walworth County, Wisconsin, described as follows: Commencing at the intersection of the north line of the Southwest 1/4 of said Section 27 and the centerline of the Chicago-Madison Highway (U.S. Highway No. 14); thence East along the north line of said Southwest 1/4, 521.90 feet to the place of beginning; thence continue East along said north line 91.13 feet; thence S10°48'E 33.59 feet; thence S5°07'E 199.54 feet; thence S68°39'W 45.91 feet; thence N16°15'W 258.85 feet to the place of beginning,

and that the plat shown hereon is a correct representation thereof and shows the size and location of the property, its exterior boundaries, the location of all visible structures and dimensions of all principal buildings thereon, boundary fences, apparent easements, roadways and visible encroachments, if any, and that I have surveyed the property hereon described, according to the official records, to the best of my knowledge and belief.

July 24, 1989

George T. Dunham
George T. Dunham, Surveyor

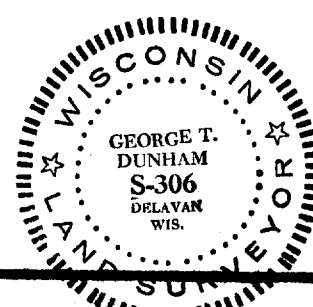
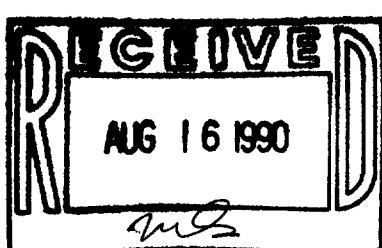

SURVEY # 001-235

TAX KEY # QVD 00030